Second Edition

Newport Daily News.

Second Edition

ESTABLISHED 1846. NEWPORT, R. I., MONDAY SEPTEMBER 15, 1913. PRICE TWO CENTS.

THINK IT OVER.

Doubt, without the curiosity to find out, will put more barnacles on a man than anything else in the world. Many a shopper is losing many a dollar, many a day by disbelieving and then not taking the trouble to find out.

HERE'S A DINING CHAIR

'Twas advertised in the Boston papers the other day at $2.75. It's a fine chair, as worthy as it can be. Made of clear white oak with box seat, hand caned, a bannister back, quarter sawed and polished. The big expense that city stores are under may make it necessary for them to get $2.75 for this chair, but here in Newport our price is - - - - - - **$2.35**

A carload store with small town expense. That's why.

A. C. TITUS CO., 225-229 Thames Street.

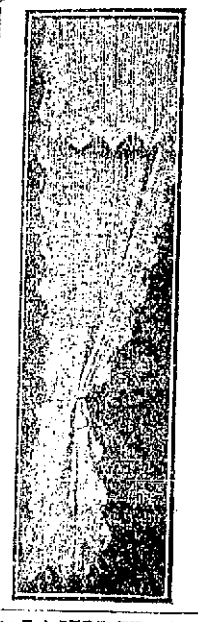

WE HAVE JUST FOUND ABOUT TWENTY PAIRS OF OUR BEAUTIFUL

ANATOLIAN CURTAINS

Slightly soiled from handling, etc.

THESE USUALLY SOLD FOR $3.00 and $4.00 PER PAIR. WE NOW OFFER AT

$1.25.

Ask to see our hand-made FRINGES, for Curtains, etc.

Tel. 55 **JOHN H. KAZANJIAN & CO.,** Bellevue Ave., Cor. Bath Road

1914 **OVERLAND** $950 F. O. B. factory.

2 or 5-passenger, 33x4 tires, Gray & Davis electric lighting outfit, Dynamo 114 wheel base, large body with deep cushions. Deliveries after August 1. Electric self starter, $125 additional.

NEWPORT ENGINEERING WORKS, Distributors.

REMOVAL NOTICE.

On and after this date we will be located in our new store, cor. Spring and Stone Sts.

HAYMAN & NASON,
Painters and Decorators.
Telephone. July 15, 1913.

The Johns-Manville **Asbestos Shingles.**

FOR SALE BY

WM. H. CRAIG,

NEWPORT AGENT. 6 Tilley Ave.
Tel. 1613.

TAXICABS.

FORD CAR AGENCY.

STARK BROS. TEL. 359

SEPARATOR COAL
MEANS
CLEAN COAL
"ASK THE MAN WHO BURNS IT."
NEWPORT COAL COMPANY.
POSTOFFFICE SQUARE.

Established 1882 Telephone 79

BABYLONIAN ANTIQUES.

In our assortment of antiques we have a number of Genuine Babylonian Manuscript Tablets, dated 2200 B. C., from the collection of Dr. Edgar J. Banks, field director of the expedition of Oriental Exploration Fund of the University of Chicago to Babylonia.

We invite you to inspect these interesting stones.

THE KAZANJIAN CO.,

140-144 Bellevue Avenue. A. H. Bozyan Manager.

AWAITS ARRIVAL OF HABEAS CORPUS WRIT.

Thaw Would Then be Under Protection of United States.

Fugitive's Lawyers Anxious to Continue Argument, to Delay Notice.

COLEBROOK, N. H., Sept. 15.—Harry K. Thaw awaited anxiously today the arrival of United States Marshal E. P. Nute, bearing notice to Sheriff Drew of Coos county that the fugitive must be produced on a writ of habeas corpus before Judge Aldrich in the United States district court at Littleton tomorrow. Thaw then will be under the protection of the United States pending disposition of the writ, and this guarantee of safety, in the face of so many kidnapping rumors, was a source of relief to him.

William Travers Jerome, New York's special deputy in the Thaw matter, planned to accompany Thaw to Littleton, as did Franklin Kennedy, deputy attorney general, and Sheriff Hornbeck of Dutchess county. The Thaw lawyers desired to have argument continued in order that the writ may be available at a later date should it be found necessary to block extradition. If Judge Aldrich should insist that argument proceed, it might result in the freeing of their client at once, prior to the extradition hearing which Governor Felker has set for Wednesday.

With Thaw free again, serious complications are possible. His lawyers would be acting within their rights if they attempted to rush him from the state. Jerome and his force would, of course, seek to hold him. A physical struggle between the factions is among the possibilities and both sides will have many private detectives on hand. Thaw retired early last night after a Sunday spent entirely within doors. Most of the day he conferred with the family representative, former Governor Stone of Pennsylvania.

FORESTERS' OUTING.

Newport Brethren Present Silver Pitcher to President Dailey.

The second annual outing and dinner of the L. P. Club of Providence, a social organization of the Foresters of America, was held Sunday at "The Oaks," Cumberland Hill. More than 100 Foresters were present, representing nearly every subordinate court in Rhode Island. Among the number were Grand Sub-Chief Ranger Frederick S. Franco, Grand Trustee Robert A. Randall and Past Chief Rangers Dennis W. Maher of this city.

Past Chief Ranger Michael J. Gorman, president of the Foresters' Advancement Association of Rhode Island, on behalf of the members from Newport, presented to President Dailey of the L. P. Club a silver water pitcher. Mr. Dailey responded, thanking the Newport brethren for their gift.

TO TAKE A GOVERNMENT POSITION.

Joe Martin, who has been playing substitute on the Trojan base ball team this summer and was a member of the Rogers High School base ball and basket ball teams and graduated from Rogers last June, left Sunday night for Washington, where he has secured a position in the pension office, for which he took a civil service examination during the summer. He is one of the boys whom everybody likes, and a number of friends were on hand to give him a send-off. Those who were not at the dock wish him success in his new work, for he is not afraid of work and is the sort of young man people like to see try to do things.

ANOTHER STILL FOR THE OLD MACHINE.

Again Sunday morning, at 10:55, a still alarm, called Chemical 1 to a chimney fire, again, as in years past, the old Chemical responded. It was in a house on Tew's court and the men cleaned the chimney just as well as if they had ridden there in the new automobile. There may be other chimneys to clean before that old chemical goes into the discard, but the men hope all the chimneys will not speak at once. A little soot suits them better than a whole lot.

FLOWER SHOW AT THE BEACH.

The autumn exhibition of the Newport Horticultural Society in the convention hall at the beach, which will open Tuesday afternoon, promises to be one of the best the society has ever held, the entries, both local and from away, being more numerous than usual. As an added attraction the committee has arranged to have a singer present each evening between 8 and 9, to entertain the gathering. The exhibition will be open three days and the annual ball will be held in the dance hall at the beach Thursday night.

BIG HIGH SCHOOL ATTENDANCE.

The attendance at the Rogers High School this morning, the second week of school, nearly touched the high mark, the total being 554, against a registration for the whole year of 559, made year before last. This is made up of 250 boys and 304 girls, divided among the classes as follows: Grade X, 106 boys and 111 girls, total 219; XI, 55 boys and 91 girls, total 146; XII, 43 boys and 54 girls, total 97; XIII, 32 boys and 40 girls total 72; graduates, 12 boys and 8 girls, total 20. With this number in the morning of the first full week all attendance records for the Rogers seem in danger of falling soon.

STEAMERS REPORTED.

SIASCONSET, Sept. 15.—United States Copenhagen for New York, 228 miles east of Sandy Hook at 8 a. m., will dock 8 a. m. Tuesday.

SIASCONSET, Mass., Sept. 15.—St. Paula from Naples for New York, 190 miles east of Sandy Hook at noon, will dock 8 a. m. Tuesday.

LAND CONDEMNED FOR NEW PUBLIC BUILDING

Action Taken in United States Court, Without Protest.

Ex-Governor Higgins, H. L. Dyer and J. H. Wetherell Commissioners.

[Special despatch to The News.]

PROVIDENCE, Sept. 15.—In the United States circuit court this morning the eight parcels of land on Thames, Cannon and Franklin streets in the city of Newport, which the United States will take for the erection of a new postoffice and public building, were condemned by Judge Arthur L. Brown, without protest. James H. Higgins of Pawtucket, former governor of Rhode Island; Herbert L. Dyer and John H. Wetherell of Newport were appointed commissioners to appraise the land and fix the prices to be paid by the government.

The several parcels are as follows: Land, 102.7 feet on Thames street and 65 feet on Cannon, property of the Michael Cuttrell estate; land, 33 by 59 feet, on Cannon street, property of Joseph B. Wilbur and others; land 34.5 by 77 feet on Cannon street, property of Bradford Gay and heirs of Mary J. Gay; land, 82 by 53 feet, on Cannon street, property of Julia Sullivan and others; land, 50 by 80 feet, on Cannon street; property of Mary Maloney; land, 60 by 80 feet, on Franklin street property of Oscar Lofblad, trustee; land, 54 by 79, on Franklin street, property of Charles D. Dadley and wife; land, 50 by 100 feet, on Franklin street, property of William F. Spingler and wife.

IN QUINN-HALL SUIT.

Decision for Respondents on All Points of the Demurrer.

[Special despatch to the News.]

PROVIDENCE, Sept. 15.—In the superior court this morning the case of William C. Quinn vs. Benjamin Hall, Jr., trustee, et als. was heard on a motion to set aside a final decree in a former suit, which prayed for the termination of a trust under the will of Hezekiah Anthony Cook of Fall River, late of Providence. It was heard on a demurrer to a bill of complaint filed by certain respondents, including residents of Newport and Portsmouth. The court rendered a decision for the respondents on all points of the demurrer.

In the will of Mr. Cook, who died in 1884, a piece of property in Fall River valued at $5,000 was left in trust to Helen Cook, later Helen Quinn, and after she died the land was divided and her husband did not receive any of the proceeds. He filed the bill of complaint to secure his part of the property.

T. F. Carry, of Quinn, Munroe & Barry was counsel for the complainant and John C. Knowes, Claude C. Hall, Irving Champlin, Alfred Wilson and William MacLeod for the several respondents.

CHANGES MAY IMPROVE SERVICE

R-Arrangement of Operating Department of New Haven Road.

NEW HAVEN, Conn., Sept. 15.—A re-arrangement of the operating department of the New York, New Haven & Hartford railroad, as forecasted by President Howard Elliott after the North Haven wreck, became effective today. Every man advanced is already employed on the system. The company, in an explanatory statement, says it expects that the changes made and to be made will "strengthen and improve its service and that by reason of the increased supervision to be exercised by superintendents as a result of the changes, safety and efficiency in operation will be greatly promoted."

The system will be operated in two grand divisions namely—All lines west of New Lebanon and Williamantic will be known as the Western and those to the eastward the Eastern Grand divisions. John A. Droge, superintendent of the Shore line division, is made general superintendent of the Western division, with offices here, and C. N. Woodward is made general superintendent of the Eastern divison, with offices at Boston.

The office of master of transportation is abolished. James O. Halliday, who had that position, becomes assistant to General Manager Hustis.

The territorial lines of divisions are changed; the New York division, which is restored, being that part of the shore line division between New Haven, Harlem River and Woodlawn, including the Danbury and New Canaan branches. It will be under Charles Morgan as superintendent. The shore line division will be under W. H. Foster, with offices here. Harry C. Orcutt is appointed superintendent of the Old Colony division, with office at Taunton.

MACK FAILS TO APPEAR.

Serves Hennessy Wiht Summons in $5,000 Action for Libel.

ALBANY, N. Y., Sept. 15.—Norman E. Mack, former chairman of the Democratic national and state committees, failed to appear today before John A. Hennessy, Governor Sulzer's special investigator, to answer charges of having failed to account for moneys contributed to him in the campaign of 1910. Instead, Mr. Mack, through his secretary, James W. Reilly, served Mr. Hennessy with a summons and complaint in a $5,000 action for libel.

TAILER AND DIXON WIN TENNIS DOUBLES.

The final match in the men's swatch doubles lawn tennis tournament at the Casino was played this morning, T. Suffern Tailer and Fitz Eugene Dixon winning the cups given by Mrs. Leonard M. Thomas. The match went to three sets and was hotly contested Baroned Horst and Kurt von Lersner won the first set, 6-3; the second was taken by Messrs. Tailer and Dixon, 8-6, and the third and deciding set also went to the latter pair, the score being 6-4, making 36 games in the three sets.

DIFFERENCES NOW IN NEGOTIATION STAGE.

No Immediate Action to be Taken by New Haven Engineers.

Next Step Regarding New Rules Rests With Committee.

NEW HAVEN, Conn., Sept. 15.—"The differences between the New York, New Haven & Hartford railroad and its engineers and firemen remain in the negotiation stage," said F. S. Evans, chairman of the adjustment committee of the Brotherhood of Locomotive Engineers today, when asked if immediate action by the engineers over the new rules impended. He added that the posting of the new rules by direction of General Manager C. L. Pardo took the engineers by surprise. "We were still conferring over those rules," Mr. Evans said.

No immediate action will be taken by the engineers. The next step rests with the adjustment committee of 25, which will re-assemble later in the day, most of the members having left Saturday to spend the day at their homes.

The new rules bear upon promotion of firemen to be engineers and of engineers to selected runs and altering the test and disciplinary codes.

L. H. Griffing of Cleveland, assistant grand chief of the brotherhood, who came here Saturday to get in touch with the situation, was early in conference with Mr. Evans. Whether or not Grand Chief Stone would come here was not known, but it is understood that other brotherhood officers may come here the next few days to meet the adjustment committee. A conference with Mr. Pardo has been requested and a reply is expected, fixing a time for the visit of the committee to the railroad offices. This would be the sixth conference.

Both Mr. Griffing and Mr. Evans said that the engineers will continue at their duties as usual. There is nothing in the new rules, so far as they could see, to provoke an immediate clash. Asked how a clash could be precipitated, Mr. Evans replied that that would be determined by the policy of the company in enforcing the rules.

The adjustment committee will again advocate a return to the rules in force prior to 1911. Mr. Griffing said: "It seems strange that the road should have made so sudden a change when those old rules served so well for 11 years. None of the recent wrecks was caused by these old rules."

PROBATE COURT.

In the probate court this morning letters of administration on the estate of Felix Mortone were granted to Pasquale Mortone; personal estate will not exceed $500; bond $1,000 Junico DeLuca.

Eden C. Murray was appointed guardian of the person and estate of William D. Amato; personal estate will not exceed $300; bond $500, surety David P. Burke.

Permission was granted for sale of personal property of Mary S. Tilley at private sale, to change the investment of the estate of John Nicholas Brown, and to sell at private sale personal property of Mary A. Southwick.

Inventories of the estates of Mary S. Tilley, amounting to $99.55, and of Mary A. Southwick, amounting to $26,422.92, were accepted.

Consideration of the accounts of the executor on the estate of William G. Weaver, the administrators on the estates of Sherman C. Weaver and Patrick R. Condon, and on that of William Garrack, were continued for further hearing.

The following petitions were continued; accounts with the estate of Thomas Horgan to September 18, for probate of the will of Edward Kenny to September 19, for administration on the estate of Charles W. Underwood and for set-off of real estate of same to September 22, and account of Ellen Peters to September 25.

The consideration of the first and final account of the executor on the estate of Robbins Little was continued to October 6.

MAJOR BARKER ASSOCIATION CLAMBAKE.

The Major A. A. Barker Association held its annual meeting and also its annual clambake Sunday at Colonel Bliss' camp near East side beach. There was a large attendance of members, including Colonel Barker, who has usually been in Cuba when these clambakes were eaten, and perhaps for that reason appreciated this the more. Colonel Abbot, Captain Cutler and Sergeant Bachelier, who have usually been here, were unavoidably absent. The election of officers resulted as follows:

President—Carl North.
Vice President—Andrew T. Loughlin.
Secretary and Treasurer—Bob L. Scott.

STEAMERS ARRIVED.

New York, Sept. 15, Koenig Albert from Bremen.

GRANDE MAISON DE BLANC
6 BOULEVARD des CAPUCINES
PARIS

TABLE AND BED LINENS
WOVEN BY HAND OVER OWN LOOMS FOR
CURTAINS BLANKETS &c

TROUSSEAUX

COMMERFORD,
TAILOR,
Over 233 Thames Street.
Phones 0929—1861.

SUGGESTIONS FOR DINNER PARTIES AND LUNCHEONS.

Chicken Turkeys (natives)
Squab Guineas,
Squab Chickens,
Young Goslings,
Celery-Fed Ducklings, Weber,
Jumbo Squabs,
Heavy Saddles Lamb, Southdowns,
Lamb Filets.

The Edward A. Brown Co.,
274 THAMES STREET.

Furniture and China Packed and Shipped.

STORAGE.

George E. Vernon & Co.,
91 JOHN STREET,
NEWPORT, R. I.

PICTURES REFRAMED

Old Frames Regilded.

Fine Imported Prints.

WISEMAN. 112 Bellevue Avenue

Suggestions for Dinners and Luncheons.

Fresh Broiling Turkeys,
Webber Duck,
Roasting or Broiling Guinea Chickens,
Squab Chickens,
Large Sweet Bread,
Jumbo Squab,
Lamb Filets,
Saddles of Southdown Lamb,
Mushrooms, etc.

Telephones 76-77.

Marlborough Market.

1842 THE T. MUMFORD SEABURY 1913

SMART SHOES
—FOR—
Early Fall Wear.
Colonial Pumps
FOR WOMEN
—AND—
Button or Lace Boots in all leathers.
New Fall Models
—AT—
The T. Mumford Seabury Co.
214 Thames St.

SPECIAL Thursday, Friday and Saturday.

Island Potatoes	90
Large Native Celery	15c; two for 25c
Sweet Potatoes	half peck 25c
Good Round Steak	25c
Sirloin Steak	25c
Short Steak	25c to 28c
Corned Beef	12c and 16c
Legs of Mutton	17c
Shoulder of Mutton	9c and 10c
Shoulder of Veal	18c
Legs of Veal	25c
Good Roasting Chickens	28c
Spring Ducks	28c

Spring Turkeys and Cranberries.

Renner & Sherburne,
340-348 Thames Street. Tel. 140.

The Bee Hive
The Store of Dependable Merchandise

SUITS —AND— COATS —FOR— Fall and WINTER —IN THE—

Very Latest Advanced Styles, of which the "Cutaway holds full sway."

Fashion has stamped her seal of approval on the Cutaway Suit and Coat and we have followed her example by purchasing advance styles which combine this feature. Your hearty co-operation is desired, by which is meant your presence, and then we may hear of your verdict of our buying, which usually meets with the Newport Woman's Approval.

To purchase a Suit or Coat wisely is to never purchase either without having seen "THE BEE HIVE'S" stock first.

Suits of individual and distinctive models such as are usually confined to the specialty stores

In the new shades such as copper, mahogany, grey, navy blue, Copenhagen blue, tan, black, etc., in new and desirable textures such as serges, diagonal whip cords, French mixtures, broadcloths, manmannish mixtures, plushes, wide wale diagonal, poplin and Epongo, matelasse at various prices from

$9.75 to $37.50 each

COATS in the prevailing mixtures and cloakings such as zibelines, molines, real lamb, two tone cut chinchillas, tourist coating mixtures, pebble cheviots, beaute cloth, diagonal two tone velvet, silk chamois skin cloth, velour cloth, two tone corduroy, Astrachan cloth and caracul cloths in all the newest shades and at most moderate prices

$6.75 to $35.00 each

See the advance window display and visit our up-to-date Cloak and Suit Dept. Our salesladies are always glad to show you and explain any feature.

THE HESS CO.
159 Thames St.,
Tel. 714. Founded 1882.

LOCALS SHOULD HAVE WON.

[Continued from Eighth Page.]

nery, who started the excitement for the Leaguers in the ninth, was safe on Harvey's fumble and immediately started to steal second. Sheehan threw to Eckstrom, who returned the ball to West, the latter dropping it. Sheehan again tried for him off second, the ball bounding from Harvey's glove into right field, and the runner was safe on third, with one out. Dee hit a high foul along the right field crowd. Gillis made the catch, only to stumble into the ropes, after a long run. When he recovered Flannery was across the plate with the winning run, and the play itself the fans styled a "bonehead". Captain West and about every one on the team called for him to let it go, which would have been the thing to do under the circumstances.

In the Trojans' half they went out in order and the game was over, much to the sorrow of the spectators.

"Rube" DeGroff, the comedian of the league, kept the crowd good-natured with his one-glove-hand catches in right, which he took from Carr's hat. Ralph O'Connell made three of the seven hits for the Trojans and Clement gave a remarkable exhibition of batting, with five hits in as many times at the plate. Eckstrom did some fine fielding at first and West's and R. O'Connell's stops of two fine drives which went with terrific speed were the infield features of the game. Jim O'Connell did brilliant work in the outfield.

The whole Lowell team is a well balanced aggregation, worthy of being pennant winners, and a gentlemanly set. Not one protest of any kind marred the contest, and the fans recognized this.

Sheehan did excellent work with Magee, the leading hitter of the New England League, striking him out and sending him away without a hit; he certainly tried hard for just one.

Umpire McManus announced that the next attraction will be Newton Upper Falls, the team which played a good game a week ago.

The score:

Lowell.

	a.b.	r.	h.	p.o.	a.	e.
Clemens, c. f.	5	0	5	3	1	0
Miller, 2b.	5	0	0	1	2	0
Thomas, c.	5	0	0	6	0	0
Magee, l. f.	5	1	0	2	0	0
Halstein, 1b.	5	0	0	13	0	0
DeGroff, r. f.	5	0	2	5	0	0
Aubrey, s. s.	4	0	1	2	0	0
Flannery, s. s.	1	1	1	0	0	1
Dee, 3b.	4	0	1	4	3	0
Henderson, p.	5	0	0	0	6	0
	44	2	11	36	12	1

Trojans.

	a.b.	r.	h.	p.o.	a.	e.
R. O'Connell, 3b.	5	0	3	3	3	1
Harvey, s. s.	5	0	1	0	4	2
Martin, l. f.	5	1	1	4	0	0
West, 2b.	5	0	1	5	3	1
Sheehan, p.	5	0	1	1	1	1
Gillis, r. f.	5	0	0	2	0	0
J. O'Connell, c. f.	5	0	1	5	1	0
Carr, c.	5	0	0	5	3	0
Eckstrom, 1b.	4	0	0	11	2	0
	44	1	8	36	17	5

Innings	1	2	3	4	5	6	7	8	9	10	11	12	
Lowell	0	0	0	1	0	0	0	0	0	0	1		—2
Trojans	0	0	0	0	0	0	0	0	1	0	0	0	—1

Two-base hits—DeGroff; West. Stolen bases—Harvey. Struck out—By Henderson, 3; by Sheehan, 5. Sacrifice fly—Dee. Double plays—J. O'Connell-Eckstrom, Harvey-West-Eckstrom. Umpire—McManus. Time—1 hour, 40 minutes.

The annual "championship" games between Whitinsville and Woonsocket began Saturday at Woonsocket, and Whitinsville won, 4 to 8. Woonsocket had "strengthened" some for the game, but Whitinsville brought the whole Hartford team in to represent that town and they were a rifle strong for Woonsocket.

Hartford and Lowell this week began a series of games for the championship of the eastern section. Lowell is champion of the New England League and Hartford of the Eastern, formerly the Connecticut, League. The games have been arranged by Tim Murnane and Jim O'Rourke, two old-timers who are at the head of the two leagues.

TWO DAYS' BASE BALL.

New England League Season Ends With Lowell Well Ahead.

The New England League concluded its season Saturday the Lowell team winning by a margin of 10 won over Portland and Worcester, each having the same number of games won and Portland with five less lost. The other clubs finished in the following order: Lawrence, Lynn, New Bedford, Fall River, Brockton.

The season was a prosperous one among the four leading clubs; so prosperous for the Lowell owners that they have announced to their players that the latter are to receive the club's share in addition to their own in the receipts from the post-season series with Hartford, champion team of the Eastern Association.

For the four clubs who were lowest in the standing the season was not so much of a success. Lynn is understood to have broken a little better than even, but New Bedford, Fall River and Brockton all suffered losses. Fall River played all its games away from home in recent weeks, and games.

National League.

At Cincinnati—Cincinnati 5, Boston 4 (11 innings); Boston 1, Cincinnati 0 (5 innings).

At Pittsburgh New York 4, Pittsburgh 2; Pittsburgh 4, New York 0.

At Chicago—Chicago 4, Brooklyn 0.

At St. Louis—Philadelphia 2, St. Louis 0.

At Chicago—Chicago 7, New York 0.

At St. Louis—St. Louis 7, Brooklyn 6.

At Cincinnati—Philadelphia 7, Cincinnati 6.

American League.

At Boston—Boston 3, St. Louis 2.

At New York—New York 4, Detroit 2.

At Philadelphia—Cleveland 3, Philadelphia 1.

At Washington—Chicago 6, Washington 4.

International League.

At Baltimore—Providence 12, Baltimore 2; Providence 4, Baltimore 1.

At Jersey City—Jersey City 2, Newark 0.

At Toronto—Toronto 8, Buffalo 2; Toronto 4, Buffalo 4 (7 innings; darkness).

At Newark—Newark 8, Jersey City 4; Jersey City 6, Newark 11.

At Montreal—Montreal 4, Rochester 3 (10 innings); Rochester 3, Montreal 1.

New England League.

At Lowell—Lowell 15, Brockton 3.

At Lynn—Lynn 3, Fall River 2; Lynn 9, Fall River 1.

At Worcester—Worcester 2, New Bedford 1; Worcester 8, New Bedford 3.

At Lawrence—Portland 6, Lawrence 3.

SUBSCRIBERS TO THE DAILY NEWS WHO DO NOT RECEIVE THEIR PAPERS REGULARLY AND IN GOOD CONDITION SHOULD MAKE COMPLAINT AT THE OFFICE.

WOOLEN GOODS AND REMNANTS

Of Woolen Goods of Every Description

For Men, Women and Children

At Our City Office at

Same Price as if Bought at the Mill

LADIES!

WE CAN SHOW YOU MORE

CLOAKINGS

Than All the Stores in Providence put together

Coats Sold for $12 to $18

You Can Buy the Cloth from us

And they will cost you less than $6, made up

Coats costing $25 to $40

Will cost less than $15, made up

AT OUR CITY STORE

Directly Opposite Union Station 75 Exchange Place PROVIDENCE, R. I.

ALSTONE MILLS CO.

STONE CROCKS.

For pickles, chow chow, pork or mince meat, you cannot find a better receptacle. Glazed inside and out, with cover. There is nothing can taint the food. Easy to clean when empty. All sizes from 1 gallon to 20 gallons.

5 GALLON SIZE 85c.

Preserve Jars, Tumblers, Parawax, Jar Rubbers.

Wm. B. Scott & Co.

Presto Insect and Bug Exterminator

The quickest and most effective remedy for exterminating all Insects and Vermin.

KILLS Bed Bugs, Spiders, Roaches, Ants, Fleas, Moths, Plant Lice and Caterpillars.

Your money back if it fails.
Prepared in both Liquid and Powder Form.

Powder 15c and 50c.
Liquid 20c.

IT PAYS TO TRADE AT POWELL'S

THE F. L. POWELL PHARMACY,

PHONE 193 270 THAMES ST.

PACKARD AUTO OIL.

One gallon cans, per gallon - -	55c
Five gallon cans, per gallon - -	40c
One-Half barrels, per gallon - -	35c

J. T. O'Connell, 89 Long Wharf.

TELEPHONE 2220.

Now for the Fall!

Perhaps it's a fall weight rather than a lighter suit that you want just now. If so have it for you, and one of the finest lines in town to choose it from—all Rogers Peet make—in the best of styles. Prices now range from $18 to $22 instead of from $20 to $30.

And it may be that you need a light Fall Overcoat for these cool evenings. I've also reduced these from $20, $25 and $30 down to $18, $20 and $23.

Fall Hats now in, too.

JAMES P. TAYLOR,
139 Thames Street.

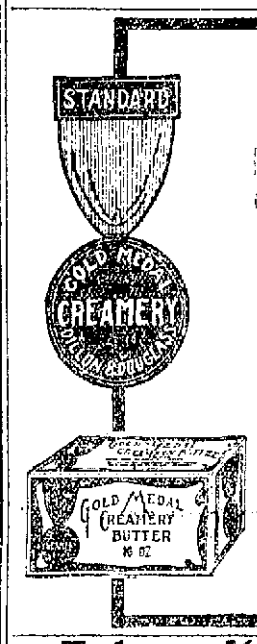

A Money-Back Guarantee

We *know* so much about this butter that we have authorized your grocer to return your money if each and every pound you buy is not absolutely satisfactory.

GOLD MEDAL CREAMERY BUTTER

is the acme of purity itself. Its *protected* deliciousness and reasonable price have made it BEST in New England. Fourteen Million Pounds sold in the past two years.

Say "Gold Medal" To Your Dealer Today.

Dillon & Douglass

New Haven Hartford
Providence Springfield Worcester

16

Take a KODAK With You.

Get it at our store, and when you come back, bring your film to us for the most prompt quality developing and printing service.
We carry the best of everything for photography.

Kodaks, $6.00 to $65.00 Brownies, $1.00 to $12.00,
Premos, $1.50 to $150.00.
Fresh Film, Paper and General Supplies always in stock.

GEORGE H. CHASE, 33 Broadway.

HOUSE FURNISHING GOODS.

W. F. Spingler,

UPHOLSTERING

In All Its Branches.

MATTRESSES MADE OVER.

7 Travers Block, Bellevue Ave.

UPHOLSTERING

—AND—

Drapery Work.

Fine Line Upholstering Goods.
Mattresses Made Over.
First-Class Cabinet Work.
Furniture Repaired.
Crockery and Furniture Packed and Shipped.
Furniture Stored.

J. W. HORTON & CO.,
42 CHURCH STREET.

FURNISHING GOODS.

Autumn and Winter Woolens

Now ready for inspection.

Otto,
Men's Tailor,
244 Thames St.

PINTO BROS.,

Ladies' and Gents' Tailors and Furriers.

Ladies' Suits from $25.00 up.

Tel. 9936. 115 SPRING ST.

CONFECTIONERY, Cakes and Pastry.

S. KOSCHNY,

Manufacturing Confectioner.

232 Thames St. Branch 16 Broadway.

WATER

Persons desirous of having water introduced into residences or places of business should make application at the office of the Newport Water Works, 5 and 7 Marlborough street. Office hours

REAL ESTATE AND INSURANCE.

FOR RENT.

Upper part of house 14 Brinley street, 9 rooms, toilet, city water; newly painted and papered. Possession October 1st. $18.00 monthly.

C. H. WRIGHTINGTON, Agent.
30 Bellevue Avenue.

IF YOU HAVE GOOD PROPERTY FOR SALE

In the north or central parts of the city, think it would be well to list it with us as we are getting some inquiries from people who we believe mean business.

WM. E. BRIGHTMAN,
164 Bellevue Avenue.

GYPSUM LANE.

Thirteen acres good land, cottage with heat, barn, orchard, near trolley for $7,000. Liberal mortgage if wanted.

EDWARD L. SPENCER
REALTY BUILDING.

Our Fire Insurance Policies cover all loss or damage caused by lightning. Are you insured? If not, see us. A representative will call if you desire.

J. B. Parsonage & Son,
REAL ESTATE AND INSURANCE.
10 Franklin St., Opp. Postoffice.
Newport, R. I.

FOR SALE

by

C. E. WEEDEN, JAMESTOWN, R. I.

FARM

Of 110 acres, with quarter mile Shore Front, $5,000.

House Lots at all prices.

COTTAGES FOR SALE.

One on Carey street, with modern improvements, hot water heat, 5,000 square feet of land, 7 rooms, price $3,500.

Cottage near Broadway.

Two tenement house, Hammond street.

For Rent—A small tenement second floor with toilet and gas. Rent $12.

WM. LOFTUS, 234 SPRING ST.

JUST COMPLETED,

MONTANA APARTMENTS,

Park Avenue, 52d and 53d Streets, NEW YORK.

The latest and best arrangement for light, air, and details in New York City. 20 rooms.

Book of plans and prices.

DEBLOIS & ELDRIDGE,
Newport Agents.

AN OPPORTUNITY TO OWN A DESIRABLE HOME.

We are offering a house, stable and 9,000 sq.ft. of land situated in business section and where property is increasing in value. Terms can be arranged to suit the purchaser.

CLARENCE A. HAMMETT COMPANY,
Real Estate and Insurance,
323 THAMES STREET.

WAITING LIST.

RHUDDLANS,

Season of 1914.

Cottage 1
1 Choice—
2 ——
3 ——

Cottage 2
1 Choice taken
2 ——
3 ——

Cottage 3.
1 Choice taken
2 Choice taken
3 ——

Cottage 4.
1 Choice taken
2 Choice taken
3 Choice ——

WARNING! BURGLARY!

We can give you, at the lowest rate and for any amount desired, a wide floating policy on jewelry and other personal effects covering against all possible loss including fire, burglary, disappearance, marine disaster and theft from person, in any building or conveyance, either public or private. Allow us to quote.

ANDREWS & WEAVER,
Real Estate and Insurance.
37 Bellevue Avenue.

ATTRACTIVE VILLAS AND COTTAGES FOR SALE.

Also Farms and Country Places on the Island.

Insurance in strongest Companies.

Rentals for season of 1913.

FREDERICK H. PAINE,
Bellevue Avenue and Catherine Street.

HUDSON RIVER BLUE CRUSHED STONE

For Paths and Driveways:

BLUE SCREEN GRAVEL

ALL SIZES.

J. K. SULLIVAN

Crawford Parlor Stoves

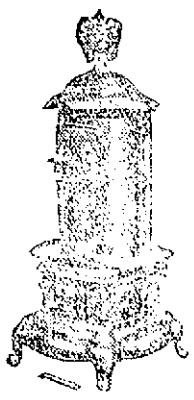

Crawford "Parlor"

"Crawford Parlor." A genuine indirect draft stove with full return flue; the smoke passes down between the firepot and the outside casing of the stove to a flue beneath the ashpan, thence up and out through the back smoke pipe to the chimney, giving more heat and burning less coal. The grate center slides forward for dumping. Large clinker door; wide, deep ashpan; dust damper; nickel rails removable. Four sizes.

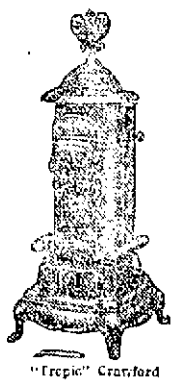

"Tropic" Crawford

"Tropic Crawford." With or without down draft back pipe. Draw center grate. Best stove made at the price. Nickel rails removable.

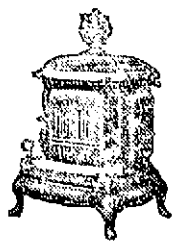

Crawford "Wood Parlor"

Crawford "Wood Parlor." In this new heating stove for wood the front door swings open to give the effect of a fire-place. By moving a slide in this door the fire can be seen without opening the door itself. The slide openings are protected by wire gauze. The main top swings to one side and underneath it is a large plate that lifts to admit large pieces of wood.

This stove is made in both direct and indirect draft styles. It is strongly made and very handsome. Three sizes, to burn 19, 22 or 25 inch lengths.

Walker & Pratt Mfg. Co., 31-35 Union St., Boston

For Sale by A. C. TITUS CO., Newport Agents.

MARGARET A. ROSS,
MILLINERY.

A NICE LOT OF

FALL HATS from $2.98 to $15.00

At Kirwin Block, opposite Armory.

Prop., MARGARET A. ROSS,
374 Thames Street.

ELECTRICAL HOUSEHOLD APPLIANCES.

Electric Irons, $3.00, $4.00 and $5.00; the heating parts are guaranteed forever.

Electric Percolators and Coffee Machines, Water Heaters, Stoves, Toasters and Grills that broil, bake, toast, boil or fry, and can be used as a stove.

S. W. Coggeshall, 201 Thames St.

AARON.

Display of Fall Millinery.

BON TON MILLINERY,

233 Thames St., Phone 627.

LABOR MEN IN CONVENTION.

Officers and Committees Elected, Including Some Newport Men.

Important Resolutions Adopted by State Branch—Next Session in Woonsocket.

The state branch of the American Federation of Labor held its annual meeting in Eintracht Hall in this city Sunday, with 68 delegates representing 3 local unions from all over the state present. The morning session was called to order at 11 o'clock by President Albert Hohler of Pawtucket. The first business was the appointment of a credentials committee and the seating of the delegates. The committee consisted of F. Newcomb of Pawtucket, C. F. Gifford of this city and J. Potvin of Pawtucket.

The session was occupied with the appointment of various committees and of hearing the reports of the officers. The most important of these reports was that rendered by President Hohler, in which he recommended certain changes in the manner of conducting the business of the state branch. His most important recommendation was that the legislative committee be reduced from three members to one, and that he register in the manner provided by law, as the official representative of the state branch, at the State House. This recommendation was not accepted by the body after a long debate, the principal reason against it being that it put too much power in the hands of one man.

The resolutions adopted were on the following subjects: The use of the union label; the use, by the Metal Trades Employment Bureau, of government blanks; the employment by the government of union labor only; against excessive smoke from factories; that firemen and stokers be licensed; that insurance solicitors be organized. The resolution that the American Federation of Labor, through its president, Samuel Gompers, endeavor to have none but union men employed by the United States government was adopted unanimously.

A set of resolutions was ordered engrossed and sent to the retiring secretary, L. A. Hersey, on account of the death of Mrs. Hersey.

The convention stood in silence for one minute out of respect for the memor of Benjamin Oxle, who was one time president of the Federation of Musicians of Providence, and a member of the state branch of the American Federation of Labor.

In the afternoon the following officers and committees were elected:

President—Albert E. Hohler, Pawtucket.

Vice Presidents—Roderick A. McCorry, Providence; Archie E. Lathes, Newport; Lawrence A. Grace, Providence.

Secretary and Treasurer—T. F. Buckley, Providence.

Sergeant-at-Arms—R. B. Belle, Newport.

General Organizer—John Powers, Pawtucket.

Trustees—Timothy Sullivan, Providence; Samuel R. Macready, Providence; F. A. Fairbanks, Woonsocket.

Legislative Committee—Roderick A. McCarry, George Thornton, Lawrence A. Grace.

Label Committee—F. J. Meehan, George Thornton, Patrick Kelliher.

Finance Committee—Patrick Halton, Providence; Edward F. Melvin, Pawtucket; George A. Spooner, Newport.

Press Committee—S. R. Macready, Providence; F. E. Fairbanks, Woonsocket; Thomas Knott, Newport.

Officers' Reports Committee—John Weiss, Providence; T. F. Buckley, Providence; E. J. Laverty, Providence.

Committee on Institution—L. A. Grace, Providence, chairman.

Committee on Grievances—Christie Flogan, Providence, chairman.

Committee on Resolutions—Thomas Gamble, Providence; M. W. Beebe, Pawtucket; George Phipps, Pawtuxet Valley.

The withdrawal of the Barbers' Union from the federation forced the resignation of Lorin E. Hersey as candidate for re-election as secretary.

It was voted to hold the next session in Woonsocket.

NAVAL ORDERS AND MOVEMENTS

The Navy Department announces the following orders to officers:

Lieutenant Commander U. G. Macy, ordered from the Kansas and ordered home and to wait orders.

Lieutenant Commander J. H. Klein, detached from duty as inspector of ordnance in charge of the naval proving grounds, Indian Head, Md., and ordered to the California as executive officer.

Lieutenant Commander J. F. Hellweg, ordered to duty as inspector of ordnance at Indian Head, Md.

Lieutenant Hugo Frankenberger, detached from the navy yard, Washington, and ordered to the South Dakota.

Lieutenant G. F. Brown, detached from the command of the Terry and ordered to command the McCall.

Ensign W. F. Jacobs, ordered to Naval Academy.

Ensign C. D. Gilroy, detached from the Petrel and ordered to the Petrel.

Boatswain A. O. Larson, detached from the navy yard, Portsmouth, N. H., and ordered to the Seventh.

The following movements of vessels are reported:

Peoria at Havana, Shubrick and Craven at Charleston, Prairie at Boston.

Des Moines, from Puerto Armuelles for Baltimore; Buffalo from Annapolis for Baltimore; Buffalo, Cuyamas for San Pedro; Tacoma from Vera Cruz for Puerto Wheeling, from Vera Cruz for Nashville, fom Puerto Cortez for Guantanamo.

WEDDED AFTER FIFTY YEARS.

[illegible] Hall, 70 years old a retired [illegible] of Breckinridge, Mo., and Mrs. [illegible] 64 years old, of Hartsville, were engaged to wed 50 years [illegible] obtained a marriage license at [illegible] Saturday.

[illegible] were childhood sweethearts [illegible] Hall was a poor boy. [illegible] was 16 he went barefoot to [illegible] girl of his choice. Later they [illegible] married, but the girl's parents [illegible] wealthy, broke the engagement.

[illegible] went West, married and became [illegible] of several rich Missouri [illegible] He kept in touch with Hartsville [illegible] heard of his former sweetheart [illegible] marriage to one of the rich [illegible] town. Many years afterward [illegible] of this man's death. [illegible] Hall's wife died, five years ago, [illegible] a letter of sympathy from [illegible] and subsequent correspondence led to a meeting.

BOOKS FOR CHILDREN.

"Our Little Bulgarian Cousin" and "Our Little Austrian Cousin."

While attention is directed to the Balkan states by the late war with Turkey it seems eminently fitting that the two recent additions to the Little Cousin Series, published by L. C. Page & Co., should deal with two of these countries, the titles of the books being "Our Little Bulgarian Cousin" and "Our Little Austrian Cousin." Both could well be read together. Both are attractive little volumes, with several full-page illustrations. They cannot fail to interest boys and girls and would make pleasing gift books.

One of the two is devoted especially to Austria proper and Tyrol, as the northeastern provinces, Galicia and Bukowina, are discussed in "Our Little Polish Cousin," while Hungary and Bohemia have each been the subject of an earlier book in this series. The author points out a curious fact that Austro-Hungary is the only important country in the world which has no distinctive language of its own, as the various races—German, Slav, Magyar and others—each speak their own tongue.

"Our Little Austrian Cousin" is a wide-awake young boy who has lived in Vienna all his life. With his parents he takes a trip into upper Austria and Tyrol, passing through Dalmatia and other provinces. The journey is enlivened by sight-seeing and the recital of old legends which cling about historical and romantic spots of interest. The customs and manners of the peasants, their ways of living and working, are made clear and vivid, while the love and esteem in which the emperor is held is shown by the conversation of the children.

"Our Little Bulgarian Cousin" is an engaging little boy, who, although only 10, seems much older than his American cousin at that age. Whether in the rose fields, plucking the petals for the attar of roses, or entertaining a group of young people with folk stories and songs, the little Bulgarian is a busy and diligent boy. He takes several trips, one to Philippopolis and the other to Sofia, in which he sees and learns much.

There is a more serious note in this volume than in the other, which adds rather than detracts from the interest. Reference is made to Turkish massacres, quotations are given from the works of the great revolutionist-poet Boteff and the book closes with the rumors of war.

"Our Little Austrian Cousin" and "Our Little Bulgarian Cousin" are as interesting as they are instructive and would be a welcome addition to any child's library.

SCORES BELOW THE AVERAGE.

The scores during the fifth week of the Newport Rifle Club's series were as a whole not up to the average, especially for the leading men. Spooner made the high total to date, 483, in match 4, while J. R. Chase was high mor match 5 at 477 closely followed by Rhodes at 475. The scores for week were as follows:

F. B. Spooner	240	243	483
F. B. Spooner	223	239	462
J. R. Chase	236	241	477
R. Rhodes	235	240	475
J. D. Chase	236	236	472
A. R. Anthony	238	232	470
A. A. Albro	234	235	469
H. I. Chase	231	236	467
J. A. Peckham	232	233	465
W. Thurston	233	232	465
A. C. Anthony	230	231	461
H. R. Chase	228	232	460
P. M. Coniey	218	234	452
G. Harris	224	228	452
J. J. Peckham	223	226	449
W. Arnold	215	233	448
W. Arnold	220	206	426
W. B. Chase	227	217	444
G. Chandler	209	220	429
W. Hern	215	214	429
A. Clarke	219	209	428
W. Alderson	209	210	419

LYNCH BROTHERS,

MACHINISTS

PERFEX

Water-Proof
Power-Adding
Jump-Spark

IGNITION.

KINSLEY'S WHARF.

Bargains IN UPRIGHT AND PLAYER PIANOS

88 note player. Mahogany or oak case. Latest improved action $375. Payments $10 per month.

Upright, genuine mahogany case, ivory keys, guaranteed 10 years. $195 Six dollars down, six dollars a month Catalogues mailed on request.

W. J. FITTON,

199 Touro St.

Gibson Brothers, Florists,

Stand for quality and reasonable prices.

FLORAL DESIGNS,
TABLE AND OTHER DECORATIONS.
CUT FLOWERS AT WHOLESALE AND RETAIL.

Telephones, Day 367 and 857.
Night 851.

THE NEWPORT JOURNAL
AND WEEKLY NEWS
is especially adapted for mailing

THE ALBUM.

[Sunbeam.]

Sometimes when you're at grandma's house,
And far away from mother,
You take the old plush album down,
And there, beneath the cover,
Are all the people that you love,
And my! you're glad to see them;
Though some of them you wouldn't know
Without the names beneath them.

There's one of grandpapa at twelve
And grandmamma at seven,
With corkscrew curls; and Uncle John
When he was just eleven.
And one of me when I was just
A little tot like Lily;
It's labeled, "Edith, aged two years,"
And, my! but it looks silly.

But best of all is mother's face,
With father's just above her.
It's comforting to have them there,
Beneath the red-plush cover.

FANCIES.

She (pouting)—Before we were married you declared that heaven had sent me to you.

He—It did—as a punishment.—[Boston Transcript.

"Have you met your next door neighbors yet?"

"Not formally; but I've seen all their furniture go in."—[Life.

"So you think that Mrs. Jinks is a failure as a hostess?"

"Yes; she couldn't even entertain a hope properly."—[Buffalo Express.

He—Don't you remember me? I rescued you from drowning at Narragansett last year.

She (sweetly)—How stupid of me! But, of course, one cannot remember all the young men who rescue one!—[Life.

"You say you tramped all through Switzerland. Oh, come off!"

"But I did. On the level!"

"There! That proves you're lying. It's simply impossible to tramp through Switzerland on the level."—[Boston Transcript.

"My plea," said the proud young lawyer, "seemed to deeply affect the jury."

"Yes," replied the judge, "I was afraid at one time that you would bring about the conviction of your client in spite of his innocence."—[Judge.

"What are you doing in this stack of costume plates and reference books?" asked the old-time friend.

"Merely satisfying an idle curiosity," replied Mr. Cumrox. "I'm trying to find out who I was at my wife's recent costume ball."—[Washington Star.

"They're six fine sons you have, Casey," said Dennis Flaherty to his friend.

"They are," said Casey.

"Do ye have any trouble with them?"

"Trouble," said Casey. "I've never had to raise my hand to one of them—except in self-defense."—[Life.

"You sent so many picture cards while I was at the summer resort," she protested, "instead of writing letters."

"Well," he answered, "I was trying to spare you any disappointments. As soon as you see a picture card you know there isn't going to be any check with it."—[Washington Star.

It Certainly Tastes Good!

—So different from ordinary Ginger Ale.

It's that smooth, satisfying taste of the pure mineral water, that distinguishes

Sand Springs Beverage

And makes it popular for household use. Three flavors, Ginger, Sarsaparilla and Lemon.

Order a case—costs but little.

Newport Paper & Grocery Co.,
WHOLESALE DISTRIBUTORS.

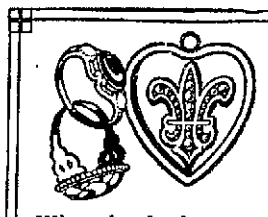

When in doubt, give jewelry—not doubtful nor commonplace jewelry, but something beautiful, reliable and artistic. We have some wonderful combinations of gems and pure gold, worked out into rings, lockets, bracelets and necklaces. Call and examine them, and when you call, we have something else to show you—a wonderful, beautifully made, accurate watch at a very moderate price. It is the

Trenton
$5.00 to $19.00

RUECKER,
190 THAMES STREET.

MORGAN BROTHERS,
Contractors and Builders.
All kinds of Mason Work, Brick-Laying, Plastering, etc., at short notice and lowest prices.
8 DEAN AVENUE.
Telephone 2462.

THE NEWPORT JOURNAL
AND WEEKLY NEWS.

MENU FOR TUESDAY.

Artichokes, Italian Stylo, and the Sauce to Pour Over Them.

Breakfast

Fruit
Cereal — Sugar and Cream
Poached Eggs — Broiled Potatoes
Parker House Rolls — Coffee

Lunch

Broiled Smoked Salmon
Fried Apple Sauce — Spice Cakes

Dinner

Tomato Bisque
Ragout of Liver — Squash
Artichokes, Italian Style
Boiled Rice
Wafers — Cheese
Grapes
Coffee

Artichokes, Italian Style.

Wash about two artichoke bottoms, turn into the shape of small cups, put in a buttered saucepan, season with paprika, salt, grate of nutmeg, pepper and a few drops of lemon juice. Moisten with a little water or stock; cover, and let simmer for half an hour. The gravy should be well boiled down; add four tablespoonfuls of Italian sauce and boil up. Dish up the artichokes, sauce over and serve.

Italian Sauce.

Melt one tablespoonful of butter, stir in one tablespoonful of flour until smooth, add one quarter of a pint of stock, one bay leaf, four button mushrooms, a few herbs, one chopped shallot, one blade of mace, two tablespoonfuls of cream and one glassful of sherry wine. Simmer slowly for 25 minutes. Pass through a sieve and use.

It's easy enough to forget our friends, but our enemies seem to make an indelible impression.

54th ANNIVERSARY SALE.
THE BEST VALUE EVER OFFERED.

A&P Condensed Milk
Made from whole milk with all the cream.
3 cans . . 25c
Iona Corn . 4 cans 25c
Iona Peas . 3 cans 25c
Pink Salmon . can 8c
Fine Cheese . lb 16c
Quaker or Mother's Oats pk 8c
Pure Lard, special bargain . . . lb 12 1-2c
Baker's A&P or Huyler's Cocoa extra fine . . can 17c

White Wax Beans .. 3 cans 25c.
Lea & Perrins' Sauce, bottle 19c.
Coleman's Mustard, can ... 11c.
Iona Peaches, can ... 14c.
Evap. Peaches, lb. ... 8c.
Hawaiian Sliced Pineapple, can ... 15c.
Domestic Sardines, box ... 3c.
Prunes, 90-100's, a pound. ... 5c.
Prunes 60-70's, lb. ... 7c.
40-50's, lb. ... 9c.
Evaporated Apricots, lb. .. 12½c.
Rolled Oats, lb. ... 3c.
Barley, lb. ... 3c.
Tapioca, lb. ... 3c.
Corn Meal, lb. ... 3c.

25 Stamps with a pint can of A&P Olive Oil (best imported). ... 40c.
100 Stamps with a large can A&P Baking Powder ... 50c.
25 Stamps with a large bottle A&P Extracts ... 25c.

EXTRA STAMPS WITH TEAS.
60 Stamps with 1 lb. Fancy Chop Tea ... 70c.
50 Stamps with 1 lb. New Crop Tea ... 60c.
40 Stamps with 1 lb Tea ... 50c.
25 Stamps with 1 lb. Tea ... 40c.

EXTRA STAMPS WITH COFFEES.
25 Stamps with 1 lb. El-Ryad 35c.
20 Stamps with 1 lb. Ambosa ... 32c.
15 Stamps with 1 lb. Sultana 30c.
10 Stamps with 1 lb. very good Coffee ... 22c.
5 Stamps with 1 lb. good Coffee ... 25c.

10 STAMPS FREE with any of the following GROCERIES.
1 can Sultana Spice ... 10c.
1 bot. A&P Stuffed or Manzanilla Olives ... 10c.
1 pk. A&P Borax ... 10c.
1 pk. Flashlight or Minute-Tapioca ... 10c.
1 bot. Liquid Blue ... 10c.
1 carton Parowax ... 10c.
1 bot. Onion Salad ... 10c.
1 bot. Peroxide ... 10c.
½-lb. A&P Premium Chocolate ... 16c.
2 cakes A&P Sweet Chocolate, each ... 5c.
1 pk. Milk Bone Dog or Puppy Food ... 10c.
1 can B. & O. Molasses ... 15c.
1 box A&P Ball or Square Blue ... 8c.
1 bot. Kitchen Bouquet ... 25c.
1 pk. Seeded Raisins ... 10c.
1 pk. Cleaned Currants ... 12c.

THE GREAT ATLANTIC & PACIFIC TEA CO.,
131-133 THAMES STREET.
1859 One Store — 1913 480 Stores
Phone 659. Free Delivery.

MILLINERY.

SPECIAL SALE
—OF—
UNTRIMMED HATS
AT 25c.
G. H. KIRBY,
MILLINERY,
86 BROADWAY.

M. E. TOBIN,
MILLINERY - PARLORS,
204 Spring St., Near Pelham.
SUMMER MILLINERY AT ATTRACTIVE PRICES.

MRS. E. S. HOLMES,
HAIRDRESSER.
Switches, Puffs, Transformations, Pin Curls, etc.
Hair Goods a Specialty.
Combings Made Up.
Hair Dressing. Shampooing. Scalp Treatment.
199 Spring St. Phone 824.

Cool Weather

Underwear.

IF THE COOL WEATHER FOUND YOU UNPREPARED WE CAN SUPPLY YOU WITH A FINE GRADE OF MEDIUM WEIGHT UNDERWEAR, NEITHER LIGHT NOR HEAVY, BUT JUST RIGHT FOR THIS SEASON OF THE YEAR.

LADIES' VESTS AND PANTS AND TIGHTS IN LONG AND SHORT SLEEVES, ANKLE AND KNEE LENGTH OF FINE MEDIUM WEIGHT COTTON, SILK CROCHET TRIMMED, AT

50c Per Garment.

LADIES UNION SUITS OF THE SAME WEIGHT AND QUALITY AT

$1.00 Per Suit.

A SPECIAL LINE OF CHILDREN'S MEDIUM WEIGHT UNDERWEAR IN ALL AGES, MADE OF PURE WHITE COMBED COTTON, NICELY FINISHED. THIS UNDERWEAR USUALLY RETAILS AT 39C. PER GARMENT. SPECIAL PRICE THIS WEEK

25c Per Garment.

SPECIAL SALE OF PERCALES.

WE ARE SHOWING THIS WEEK A NEW ASSORTMENT OF FINE PERCALES IN SHORT LENGTHS IN ALL COLORS AND PATTERNS. THESE PERCALES ARE THE REGULAR 12½C. QUALITY, FULL YARD WIDE AND RANGING IN LENGTH FROM 1 TO 9 YARDS. FOR CHILDREN'S DRESSES, LADIES' HOUSE DRESSES, APRONS, WAISTS, MEN'S SHIRTS, ETC., THEY ARE UNSURPASSED, BEING FAST COLORS AND VERY DESIRABLE STYLES, WHILE THEY LAST WE OFFER THEM AT

8c Per Yard.

NEW STYLES IN FALL WAISTS ARE NOW BEING RECEIVED, MANY DAINTY STYLES IN HIGH NECK AND LONG SLEEVE LINGERIE WAISTS IN THE LATEST FALL DESIGNS. WE WANT YOU TO SEE THE STYLES BEING SHOWN AT

98c and $1.98 Today.

Wm. B. Sherman, Jr.,
145 Thames St.
Tel. 995.

DENNIS SHANAHAN
Hay, Grain and Salt,
POULTRY AND DAIRY FEEDS.
COMMERCIAL WHARF.

GROCERIES AND PROVISIONS. GROCERIES AND PROVISIONS.

THE POSTOFFICE SQUARE MARKET.
THE STORE THAT SATISFIES.
Sweet Potatoes - 10 lbs. for 25c
Grapes, Concord - 15c basket
Wild Grapes - - 40c peck
W. C. SCOTT, Phone 543

OCCIDENT FLOUR.

Occident Flour costs a little more than other flours. It is made for those people who care enough about bread to notice the difference in different kinds.

The price of Occident Flour is at all times sufficiently high to permit—

—The exclusive use of the choicest selected Northern spring wheat.

—The maintenance of the finest, cleanest, most sanitary and most modern mills in the world.

—The employment of the most extensive purifying processes ever used in flour milling, including the thorough washing of every kernel of wheat before grinding.

—The employment of the most skillful and painstaking millers to maintain the many complicated processes at highest efficiency.

THE OCCIDENT GUARANTEE.

We guarantee the quality not only good, but enough better than other flours to be immediately noticeable—that you can make bread from it, that in purity, whiteness, rich flavor, fine even texture and general goodness is better than the bread you can make from any other flour.

JAMES A. EDDY,
237 Thames Street, Is Selling Agent.

GROCERIES AND PROVISIONS.

Good Vinegar.

If you are putting up pickles and preserves you surely want good vinegar. It don't pay to take chances with an inferior article. We sell a strictly pure apple cider vinegar that is guaranteed to stand the pure food law test in any state in the Union.

The price is

25c a gallon

—AT—

The Boston Grocery,
The Pure Food Store.
O. F. WILCOX, Prop.

Santos Coffee - 25c lb
Ocean House Coffee 30c lb
Superb Java and Mocha 35c
Mandheling Java - 40c lb
Teas of all kinds and grades.

J. H. BRIERLEY,
477 THAMES STREET.

M. A. McCORMICK,
General Contractor and Builder.
Established 1884. Tel. 1130.
137 Bellevue Ave.

GROCERIES AND PROVISIONS.

FRESH-KILLED
Broiling Turkeys
—AND—
CRANBERRIES
FRESH ASTRACHAN CAVIAR.
—AT THE—
SEA SIDE MARKET.
Little Bluefish
15c bunch,
Opened Oysters,
Native Smelts and Bluefish.
BROADWAY CASH FISH MARKET,
C. A. EASTERBROOKS, Prop'r.

JUST ARRIVED
10,000 ROLLS
WALL PAPER.
Wall Paper removed by live steam. The sanitary way. Does not damage plaster, wood work or floors as the old way. Paper sold by me hung promptly in first class manner.
Joseph Graham,
Interior Decorator,
68-70 SPRING STREET.

H. J. HASS,
Florist and Decorator,
196 Thames Street.
Store Phone 214. Res., 376

Everything in Fuel.
For the Kitchen Stove,
For the Large Range,
For the Hot Water or
For Steam Heater or
For Open Fire-Place
We have the size and grade of COAL best adapted to your needs.
Well Screened and Carefully Delivered.
NEW RIVER
The best for Steam Purposes.
PINNIGER & MANCHESTER CO.
41 THAMES STREET.
Telephone 144.

NEWPORT DAILY NEWS.
Published every afternoon except Sundays and Holidays.
207 Thames Street, Newport, R. I.
By the T. T. Pitman Corporation.

Profits Shared with Employes.

News $6.00 a year, 12 cents a week.

Journal and Weekly News $2 a year, Every Friday.

TELEPHONE CALLS.

Business Office, downstairs,	9908
or if that is busy	17
Editorial and Reportorial Rooms	
Upstairs	782
Or if that is busy	783
Mr. Pitman's Residence	
18 High Street	822

The Newport Journal contains the best matter in the Daily News each week and will be sent anywhere in the United States postage paid for two dollars a year in advance. Requests for change of address should give old address as well as new.

Yearly or Term Advertisers are limited to their immediate business, are guaranteed but five insertions in a week and are allowed fifty-two changes a year. Legal notices, auction sales, amusements, cards, wants and lost and found are not included in space contract.

Advertisers using both the daily and weekly papers gain the advantage of distinct classes of readers, no person reading both the daily and weekly. The Journal goes among people who read no other local paper.

Newport Daily News

MONDAY, SEPTEMBER 15, 1913.

EXCLUSIVE ASSOCIATED PRESS SERVICE FOR NEWPORT.

THE NEWS IN PROVIDENCE.

The Daily News is on sale in Providence the evening of publication at Union Station.

PROFITS IN FLOATING PALACES.

They must have some champion liars in Germany, who sent out stories of appalling malicious mischief done to steamer Imperator just before she left her home port for New York the first time. The same or associates in the school of mendacity have lately published statements that the swell cabins on the Imperator did not pay and were about to be taken out, the boilers were insufficient and new ones would be installed, and oil burners would be installed. Direct Italian says there is not a word of truth in these stories; they are as purely imaginative as the detailed stories of slashed carpets and hacked woodwork and obstructed plumbing. The steamer, he says, has been remunerative beyond expectations.

Every time a big steamer—the biggest ever—comes out people ask whether the limit has not yet been reached, and in a few months there is another still bigger and finer and more sumptuous. Anything in the ways of a steamship or hotel is successful if it only be gorgeous enough and expensive enough. There's a mighty army of globe trotters, and a lot of them are school teachers trying to see how much of Europe they can take in for $400. A large lot of them are so rich that they never need to count any cost, and they crowd the newest and finest steamship and the most palatial hotel, and make it a financial success. However, it must be really fine, so that they will be proud to say it was that steamer on which they crossed and that they stopped at that hotel.

Apparently there is no limit to the elegance and costliness of steamers, and none to their size except the depth of water in the Ambrose channel, and there is already talk of having 50 feet of water there instead of 40. The steamship lines which offer regal magnificence to opulent travelers are the most profitable, and commerce is expanding so that there are always plenty of cargoes for the biggest boats, though many of these express steamers carry little cargo; the passengers, the stewards and the food occupy nearly all the room.

THE ARMY OF SCHOOL CHILDREN.

What an army of school children have gone forth from the homes of the country within the past few days, to commence or to continue their studies in preparation for the work in life which lies before them! This is not an idle term given to this host, for they are literally an army, fighting against ignorance, stupidity and shiftlessness and in behalf of education, enlightenment and industry. Millions of youth compose this vast army and every year they do valiant work in their schools and at their studies for the improvement, the uplift and the development of the human race. They may not seem to be especially noteworthy, but he who fails to find them so fails to appreciate the great power which lies in their hands and the immense influence they will wield in the world when they finish their studies and go forth to their life work.

It ought to be an inspiration to all who have at heart the future of the country, to view this army of school pupils as it sallies forth each day and returns each evening, after battling with the forces of ignorance and superstition and those influences which would work to the degradation and disease of the people. The great hope of the country lies in these youth and a wonderful vision is obtained by the imaginative and the far-seeing when they dwell upon the future of these millions of children, daily serving in the ranks of the army which is to compose the great mass of the educated men and women of the nation. In their hands, it is not too sanguine to believe the country will be safe and will continue on the road to prosperity which it has traveled so long.

To provide facilities for this vast number of pupils is a problem which vexes many communities, and indeed there are few which are not bothered by the needs and the lack of equipment to supply them. There must be schoolhouses to hold them, teachers to instruct them and supplies to afford them the means of pursuing their studies, and all these things cost heavily and constitute a constant drain upon the resources of the communities. It is recognized, however, all over the land that the needs of the schools are more important than almost any other department of the public work and must be supplied if it is at all possible to do so, even though some other features of municipal and state government suffer. The public schools are the bulwark of the nation and an idle and ignorant population is a menace and a millstone.

While the importance of the schools is appreciated in most communities, it is not always the case that it is realized that for the conduct of this department there are needed men and women particularly and peculiarly equipped for this work. Too often it seems to be felt by those who select school committees and others to have charge of the education of the children that any one is competent for the direction of such affairs. There is indeed a growing appreciation of the need of the best equipped men and women for this work, but there is still room for much improvement along that line.

Everywhere the school population increases with remarkably rapid strides and it seems in many places absolutely impossible to keep pace in equipment with the demands made by the new recruits in the big army of children. All over the country departments are handicapped by inadequate facilities for the housing and teaching of those who apply for admission at the doors of the schools and yet these doors cannot be shut to any, not only because free instruction is a right which belongs to the children, but also because no community dares permit its youth to grow up in ignorance, for fear of the influence they would have upon the peace and order and prosperity of the place.

The problem is one, however, which must adjust itself somehow, and does adjust itself to the extent that no children are long turned away from the doors of the schoolhouses for lack of ability to accommodate them. They may be obliged to be content with part-time study, but that is better than none, and in the long run all are educated as fully as the facilities will permit and sufficiently to prepare them for the work which awaits them in life. The public schools of this country are a wonderful institution and are doing a wonderful work in promoting the prosperity of the people.

IMPORTING MEAT.

A little meat has been imported into New York from Cuba and into San Francisco from Australia, but neither was on a large scale. A more serious experiment is the landing of 1,000 quarters of Argentine beef. The prices indicate that the meat can pay the present duties and yet sell at a profit under the New York rates, but it is thought that the consignees may put the beef in cold storage to remain until the tariff bill shall pass, when it can come in free.

We are still a great agricultural country, but our economic condition is changing fast. The export of meats to Europe used to be one of our greatest enterprises. For a year or two hardly any fresh meats or cattle have been exported. The decline in three years has been astonishingly rapid, and now we are watching experimental importations of meat.

Our exports of breadstuffs were formerly enormous, but with the growth of population our consumption of food has been increasing and the shipments of grain, while still considerable, are small compared with a few years ago. For 20 years there have been predictions that imports of wheat would come in the near future. They have not come, but the exports are declining fast.

Fifteen years ago our exports of manufactured goods were relatively small and the great bulk of our outgo was food products, cotton, oil and the output of forests and mines. Since then our exports of manufactures have been growing so fast that in some recent comparisons they constituted a little more than half the total.

We are already eating most of the food we produce, and manufacturing a large part of the raw materials we produce. Important as agriculture is, it has not been keeping pace with the growth of population, and manufacturing has been growing much faster than the population. In a very few years we may find ourselves the largest of the exporting nations in manufactured goods, and dependent upon foreign countries for a part of our breadstuffs and animal food.

The Department of Labor in Washington announces, as a result of its agents' investigations in the principal cities of the United States, that the cost of living June 15 was approximately 60 per cent higher than the average between 1890 and 1900, more than three per cent higher than a year ago and nearly 15 per cent higher than two years ago. The inquiry shows prices practically at the same level as last November, when the high records of the last quarter-century were reached. Of 14 articles of food investigated, only sugar did not show a marked increase. And there is no relief in sight.

There promises to be serious disagreement over the new rules established by the New Haven railroad, in the interest of the traveling public, covering the admission of firemen to engineers and of engineers to advanced grades of service. If the changes are really calculated to promote the safety of passengers, they should be accepted by all concerned, not only as desirable but as necessary. Certainly the road, in trying to prevent the recurrence of the Stamford and Wallingford accidents ought to be encouraged in every way.

In June of this year the imports of beef into this country amounted to $566,873; in August they had increased to $801,493, the largest shipments coming from Argentina and Australia. Prices range from seven to 10 cents a pound, with the additional cost for transportation and the tariff of one and a half cents. Under the new tariff beef may be imported into this country free, and this, officials predict, will give great impetus to the importations and it is hoped reduce the cost to the consumer.

Postmaster General Burleson is to have made an inventory of all the property of the department throughout the country. As there are more than 56,000 postoffices with many branches, and much equipment constantly in transit in railway mail property and mail bags, it can be imagined that there is quite a job on hand. It is said that several months will be required to make the inventory.

The base ball season is drawing to a close. Several of the minor associations have completed their schedules, but the major leagues will run nearly a month longer, and then come the world's championship games. The football players are preparing to hold the stage and will begin their games before the base ball season is closed.

The Democratic leaders in Washington expect to have the tariff bill enacted into law this week. The conference committee is making rapid progress and there are few minor differences now to be adjusted. The bill will generally provide the lower duties which the Senate Democrats have put into the schedules.

"Bill" Snyder, head keeper of the Central Park menagerie, says the gray squirrels are already building their nests, four weeks ahead of last year, and that this is the best sign that the coming winter is to be a hard one. Let us hope he is wrong.

MORE FUNDS NEEDED.

Perry Memorial at Put-in-Bay Lacks Necessary Money for Completion.

The Perry monument at Put-in-Bay cannot be completed, according to the architect's present plans, unless the state and federal governments contribute another $500,000. This is the gist of a statement made by John H. Clarke of Cleveland, president of the Ohio Perry Interstate Centennial Commission.

Eight states and the federal government have appropriated approximately $925,000 for the erection of the monument and for the celebrations at Chicago, Detroit, Toledo, Milwaukee, Buffalo and other points in honor of 100 years of peace between the United States and Great Britain.

"Of this $500,000 is now available for the monument," said President Clarke. "This is sufficient to complete the shaft as the Interstate Commerce Commission ordered it built, but there will not be enough money to build the plaza, museum and peace temple which were to be parts of the memorial."

A PRIVATE "BILTMORE" FAIR.

Mrs. George W. Vanderbilt personally took charge of the annual fair given by the employes of the "Biltmore" estate Saturday, and gave strict orders that no outsiders should be admitted to the grounds.

"Biltmore," which is generally open to the public on Saturday, was closed by Mrs. Vanderbilt's personal order, as she had declared she desired no publicity. Mrs. Vanderbilt distributed cash prizes for the most creditable exhibitions of products grown on the estate.

Standing Grass for Sale

APPLY TO

RICHARD C. DERBY, 136 Bellevue Avenue

MISS LAWTON'S ANTIQUE ROOMS.
Old Peterson and the Fashion Magazines from 1856 up.
47 BRIDGE STREET,
Tel. 2160. Hours 10 to 5.

Just the time to have your residence photographed RIGHT, both exterior and interior. I have tripod 12 ft. high to photograph residences built on terrace. These photographs will show detail, etc.
WILLIAM B. CHILD,
PHOTOGRAPHER.
Tel. 2796. 29 Pelham St.

NOTICE OF REMOVAL.
Miss Eva M. Gage,
First-class dressmaker and tailoress, will be open to engagements during the month of September. Present address, 123 Spring street. Phone 1263

M. BIESEL.
Embroideries, Stamped Goods
And all Materials, Yarns, Wool, Hand-Made, Knit and Crochet Goods, Toys, Dolls, Notions, Stamping, Plaiting, and Pinking, Beads.
160 BELLEVUE AVENUE.

NOTICE.
Cold weather will soon be here; so get ready by having your furnace cleaned, repaired, new piped. Also stove repairs for any make stove; or does your tin roof leak? What about the leaders and gutters? Are they in good condition? if not call at
THE RED KEY STORE.
106 Broadway, Oppo. New St.Joseph's Church. Tel. 981.
Our prices are low, our work guaranteed.
Agents for Bay State Stove & Ranges.

MIDDLETOWN.

Hiring of Building for Extra School Purposes to be Considered by Committee.

[Regular correspondence of The News.]

The store owned by the Nathan Brown heirs, east of Paradise avenue on Green End avenue, seems to be the only available building which can be utilized for extra school purposes. The rental will be in the vicinity of $100 for 10 months and about 24 children, it is thought, could be accommodated. The approximate cost to the town for the year, should the school committee be forced to secure extra room, which seems a pressing necessity, will exceed $800.

There is already a surplus of 10 at the Wyatt school beyond the seating capacity, and a need of more desks and chairs to accommodate the increase at the Paradise. A small space in the centre of the latter schoolroom is still available, as no desks and chairs occupy the room formerly taken by the stove. The matter will be considered at the meeting of the school committee this week.

The September meeting of the Women's Auxiliary of St. Mary's parish was held with Mrs. John Elliott on the West Main road, with a good attendance. The president, Mrs. J. Alton Barker, conducted the program, the rector, Rev. F. W. Goodman, leading in the devotional service. Mrs. Kate Thurston presented a paper on Dr. Grenfeld and Mrs. Clara Chase read from missionary leaflets.

The Auxiliary is to tie a comforter to add to the articles to be sent in the annual barrel to Point Hope, Alaska. The united offering for the half-year was received, amounting to more than $10. This calls for a free will offering for special blessings and is in charge of Mrs. Harold R. Chase.

The offering at the Sunday School session at the Methodist Episcopal Church Sunday afternoon is to be divided between the home church and missions. There was a large attendance also at the afternoon service, a cordial welcome, being extended the pastor, Rev. E. E. Wells, and Mrs. Wells, upon their return after a month's vacation. In the evening Rev. Mr. Wells spoke on "The pattern on the Mount. Does your plan of life follow it?" Special music was rendered by the choir, including John H. West's anthem, "The Lord is exalted." Mr. C. L. Grinnell offered his services for the evening; his engagement until January includes only the service in the afternoon. The floral decorations were extensive and included a profusion of potted crimson Flies loaned by Mr. Edward E. Peckham.

Rally-day exercises are to be observed at the church the last of this month by the Sunday school, Miss Elizabeth A. Peckham, Mrs. Ida M. Brown and Mr. Isaac Peabody having been appointed a committee to arrange a program.

Upon the re-opening of the Sunday School at St. Columba, the Berkeley Memorial Chapel, the latter part of the month, graded text-books are to be introduced and a number of new features added to make the winter one of special interest. Among the speakers promised for the Sunday evening services at the Berkeley parish house are Mr. George Gordon King, and Deaconess Young, who is to sail for the island of Jolo, in the Philippines, the last of November, to start a school for Bishop Brent. These addresses will be illustrated.

Mr. and Mrs. B. Frank Martell of Panama, who have been guests of Mrs. Martell's father, Mr. Arthur W. Chase, on Paradise avenue, for 10 days, expect to return south this week. Mr. Martell is in the civil engineer service at the canal.

Mr. and Mrs. Howard K. Sherman (Miss Caribel B. P. Grinnell) of Providence, formerly of Middletown and Mr. and Mrs. Clairemont L. Grinnell, were in town Sunday, visiting relatives. Mr. and Mrs. Grinnell, who have been in Jamestown and Newport for the summer, will return to Philadelphia early in the week.

Mrs. Arthur Kitchen, who returned last week from the Newport Hospital, is slowly recovering her strength at her home near Third beach.

Mr. William L. Peckham and family of Little Compton, were guests of relatives in town Sunday.

DRUGGISTS.

Moth Itch LOTION
—FOR—
Moth Itch, Insect Bites, Poison Ivy, Rash
And other inflamed and irritated conditions of the skin as
Hives, Heat Rash, Sunburn, etc.
Twenty-Five Cents the Bottle
CHARLES M. COLE,
Registered Pharmacist,
302 THAMES STREET.
NEWPORT, R. I.

USE DOWNING'S
QUININE HAIR TONIC.
An elegant Toilet Preparation for preserving, restoring and beautifying the Hair, rendering it soft and glossy, relieving all diseases of the scalp. Free from all irritating matter, it softens the hair when hard or dry—acting upon the roots. Keeps the scalp in a healthy condition.
PREPARED ONLY BY
DOWNING BROTHERS,
PHARMACISTS,
42 and 44 Broadway.

You May Have Trouble
In getting comfortable glasses, but this does not mean that it cannot be done.
Our fitting case contains many different shapes of nose clips and mountings; one among them will make your glasses stay o securely.
For Examination and Eyeglasses give ours a trial.
L. N. Vaughan
MANUFACTURING OPTICIAN.

TO DEFEND THE CUP.

Alexander S. Cochran Negotiating For Sloop With Designer Herreshoff.

Alexander S. Cochran, owner of the sensational racing schooner Westward, is negotiating for a sloop to contend next year for the honor of defending the America's cup against Sir Thomas Lipton. Mr. Cochran, it is said, is willing to bear the whole expense himself and has named $90,000 as the sum he is willing to put into a 75-foot sloop.

Mr. Cochran is a personal friend of "Nat" Herreshoff, who designed the Westward, which had a brilliant racing season in European waters three years ago. Negotiations with the Bristol yacht designer were opened by Mr. Cochran several weeks ago, when he was in Europe, and Saturday another communication was received from him at Tampa. While he has not been told definitely that his order could not be accepted, he was informed that the Bristol designer had all the work which could be attended to at present with the boat contracted for by the Vanderbilt syndicate.

That the new Herreshoff candidate for international honors is to be a heavy boat is indicated by the work which was begun Saturday on the new marine railway, down which the sloop will be launched. The old railway, from which the Reliance and other successful defenders took their plunge, has been torn up and the piling and timbers for the new structure will be much heavier than the old.

Old City Hall Novelty Shop.

OIL HEATERS $2.75, $3, $4, $4.50; all kinds and makes.

GAS RADIATORS $2, $2.50, $3.

GAS HEATERS to go on a gas jet; will warm up a room, 50c, $1.00.

GAS TUBING for gas lights.

INVERTED GAS LIGHTS 50c, 75c, $1.00 up.

GAS MANTLES 5c, 10c, 15c, 25c.

The most complete stock of Welsbach Goods in the city.

Daniel E. Sullivan.
PHONE 665.

COAT CHAINS.
Waldemar's Scarf Pins and Tie Clips for Gentlemen. Neck Chains, Pendants, Lavallieres, Brooches and Bracelets for ladies, at
GLAZIER'S, - - Jeweler.

Price of Coke
Prepared, delivered,
36 bushels $4.50
18 bushels 2.25
Common, delivered,
36 bushels $3.50
18 bushels 1.75
Price at Works,
Prepared .. 11c a bushel
Common .... 9c a bushel
NEWPORT GAS LIGHT CO.

Joseph LePage,
GENERAL HOUSE PAINTER.
For estimates given apply at
38 Berkeley Avenue.
Telephone 639.

OLD COLONY RAILROAD COMPANY.

The annual meeting of the stockholders of the Old Colony Railroad Company will be held at room 41, South Terminal, in Boston, on Tuesday, the eighth day of September, 1913, at 10½ o'clock, A. M., for the following purposes:

1. To act upon the report of the directors to the stockholders.
2. To choose a board of directors for the ensuing year.
3. To act upon any other matter that may properly be brought before the meeting.

By order of the directors,
AUSTIN W. ADAMS,
Clerk.

Boston, September 4, 1913.

THE WEATHER.

BOSTON, Sept. 15.--Forecast for Boston and vicinity--Fair with frost tonight; Tuesday fair; moderate easterly winds.

WASHINGTON, Sept. 15.--Forecast for southern New England--Fair today and Tuesday; frosts tonight, heavy in the interior; moderate northeast to east winds.

WASHINGTON, Sept. 15.--Forecast for northern New England--Fair tonight, with frost, probably heavy; Tuesday fair, moderate easterly winds.

WEATHER CONDITIONS.

Clear and cold weather obtains this morning in the Lake region and northeastern districts. A marked high presure area is central over northern New England, with the highest barometer at Northfield, Vermont. The weather was showery and unsettled and rains are falling at many stations in the lower Ohio and middle Mississippi valleys and the Southern states. Unseasonably cold weather prevails in New England and eastern New York state and moderately cool weather in most central and western sections. The lowest reported this morning at Northfield, Vt., 22 degrees. Light to heavy and killing frosts occurred generally in the interior. In the cranberry district a hog temperature of 30 degrees was reported at Halifax, Mass. In New York city at 8 a. m. the temperature was 48, Boston 48, Washington 52, St. Louis 56, Chicago 60, Kansas City 60, Denver 54, San Francisco 60 and Portland 52.

J. W. Smith,
Forecast Official.

LOCAL CONDITIONS.

	8 h	19 h	2 h
Temperature	49	58	58
Barometer	30.48	Rising	——
Wind	N	N W	S E
Weather	Clear	Fair	Fair

MINIATURE CALENDAR.

Sunday, September 14.
Sun rises 5:23 sets 5:57
Moon gets 4:19 a. m.
Day's length 12:34
Day's decrease 2:40

Monday, September 15.
Sun rises 5:24 sets 5:56
Moon rises
Day's length 12:31 day's decrease 2:43
High water 7:25 a. m., 7:40 p. m.

Tuesday, September 16.
Sun rises 5:25 sets 5:53
Moon rises 8:15 p. m.
Day's length 12:28
Day's decrease 2:46
High water 8:00 a. m. 8:15 p. m.

Moon's Phases.

Full moon, Sept. 15th, 7:45 a. m.
Last quarter, Sept. 23d, 7:29 a. m.
New moon, Sept. 29th, 11:56 p. m.
First quarter, Oct. 6th 8:45 p. m.

NEW TODAY.

[Only first insertions listed here.]

	page
Lost—Brooch	7
Wanted—Cook	7
Wanted—Boys	7
Colonial Theatre	5
To Let—Tenement	7
Lost—Gold Watch	7
Doan's Kidney Pills	6
Wanted—Bookkeeper	7
Lost—Passbook 5094	7
Wanted—Parlormaid	7
Lost—Bead Necklace	7
Newport Coal Company	1
Crawford Parlor Stoves	2
Blaine—Pearl Necklaces	5
Woman Suffrage League	5
Opera House—Mrs. Fiske	5
Downing—Women's Boots	5
Newport & Prov. Railway	6
For Rent—Upper Tenement	7
Wanted—Situation as Cook	7
Bay State Illuminating Dept.	8
Lost—String of Gold Beads	7
Gold Medal Creamery Butter	2
C. A. Easterbrooks—Bluefish	3
Plummer—Columbia Specials	5
Wanted—Girl for Housework	7
Carr "The Business of Life"	8
Prov. F R & Newport S B CO.	6
The Peckham Co.- Oil Heaters	8
For Sale—Range and Carriage	7
Wanted—Tenement or Cottage	7
Wanted—Furnished Apartment	7
Old Colony R. R. Co.—Meeting	4
For Sale—Pony and Pony Cart	7
Boston Store—Anniversary Sale	5
W. C. Scott—Sweet Potatoes, etc.	3
A & P Tea Co.—Anniversary Sale	3
Prov. Tel. Co.- Directory Notice	7
Horticultural Society—Exhibition	5
Wanted—Furnished Room, Board	7
Wm. B. Sherman, Jr.—Underwear	3
Wanted—Mattresses to Make Over	7
Bay State Street Railway Company	6
Wanted—Situation by Colored Cook	7
Wanted—Position to Read or Write	7
Services Free for Voyage to Europe	7
Mr. & Mrs. Dugan—Dancing Classes	5
Cherry & Webb, F. River—Fur Coats	6

WHAT WILL YOU GIVE,
WHAT WILL YOU OFFER
For the Middleton lots near Bath Road?
HERBERT L. DYER,
162 Bellevue Avenue.
Branch 64 Broadway.

FIRE INSURANCE.
Insure your dwellings in the
PROVIDENCE MUTUAL FIRE INSURANCE COMPANY.
Assets $809,429.79
Surplus $593,218.37
A dividend paid on every policy at its expiration.
HENRY BULL COMPANY,
Insurance.
183 Thames Street.

IMPORTANT.
We are showing a new line of Imported Novelty Pieces in Leather, for men and women.
Jewel Boxes, Photo Cases, Scarf Holders, Medicine Cases, Writing Pads, Drinking Cups, Flat Brush Sets, Bridge Sets, Sewing Sets, Coat and Pant Hangers, Glove and Handkerchief Sets, Bill Folds, Letter Cases, Collar and Cuff Bags, Tobacco Pouches, Shaving Sets, Cigar and Cigarette Cases, Toilet Sets, Ladies' Hand Bags—in all the latest shades—Traveling Bags, Suit Cases and Trunks.
F. W. MERRILL,
118 BELLEVUE AVENUE.
Tel. 385.

St. George's School.
THE ANNUAL MEETING of the Trustees of St. George's School will be held at the school in Middletown, R. I., on Saturday, September 20, 1913, at 3 P. M.

H. L. MARSH & CO
GRAIN, HAY and FEED.

JAMESTOWN REAL ESTATE OPPORTUNITIES.
1. On Shoreby Hill, a beautiful residence, including furniture, $12,000
2. On the Water Front, a fine good cottage, $12,000
3. On Water Front. A very attractive residence, $14,000
4. On Water Front, a beautiful building site, over 2 acres $10,000
These are opportunities which would be difficult to duplicate.
A. O'D. TAYLOR,
Real Estate Agent,
122 Bellevue Ave., Newport, R. I.

DIED.

DURFEE—In this city, William H. Durfee, in [illegible]. Funeral service at the residence of his son, George E. Houghton, Jr., [illegible] avenue, Tuesday, Sept. [illegible], at 2:30 p. m. Relatives and friends invited.
GRIERSON—In this city, William B. Grierson, in his [illegible] year. Funeral service at his late residence, Wellington avenue, Wednesday, Sept. 17, at 2:30 P. M. Relatives and friends are invited.
BECKWITH—In Providence, David H. Beckwith, in his [illegible] year.
HENSHAW—In Providence, Ophelia L., widow of Robert Henshaw.
HAMLIN—In Providence, Rose, widow of Peter Hamlin.
FAIRFIELD—In Central Falls, Richard J. Fairfield, inst.

Estate of John S. Langley, Undertaking.
All persons or estates indebted to the Estate of John S. Langley are kindly make payment of their respective accounts at the earliest possible date to Alfred G. Langley, Executor, 1 Spring street, Newport, R. I., as the business is being closed up.

SAMUEL W. MARSH,
Undertaker and Licensed Embalmer,
101 Thames Street.
Night-calls answered from residence 27 Cranston Ave. Office Tel. 923, Res. 1050

Lumber and Mill Work.
We sell Lumber of all kinds, including Shingles. We do Mill Work in all its branches. We sell Hardware, Paints ready mixed, Oil, Glass, Varnish, Putty, Naptha, Floor Wax, Stains, Fancy Glass, Burlap, Ceiling Canvas, Shellac, Artists' Materials, Rubbish Burners, Wall and Floor Tiles, Carey's Asphalt Roofing.
We sell 4 barrels Dry Pine Kindling for $1; also Dry Pine Wood by the cord cut or in 4 foot lengths.
Our Materials are good, our prices right.
69-75 MILL STREET.

ZWIEBACK.
LIBBY'S
9 Broadway.

CHOCOLATES,
BON BONS,
PLAIN & FANCY CAKES,
ICE CREAM and ICES,
SALTED NUTS,
BIRTHDAY CAKES,
FAVORS,
LACE DOILIES,
BOTTLED CREAM.
H. D. FRASCH,
CONFECTIONER.
Telephone 987. 170 Thames St.

The World's Best Sanitary Floor,
PETROSILO.
When you build have your architect specify Petrosilo, adapted for bathroom, kitchen, store, schools, garages, etc., or wherever a noiseless and perfect sanitary floor is desired. Applied directly on wood, iron or concrete. Estimates and samples furnished.
JAMES M. MEIKLE,
44 Morton Avenue.
Tel. 1113.
SANITARY METAL TILE.

Our Telephone Number is 431.
SANITARY PLUMBING CO.
James M. Openshaw, Manager.

FOR SUNSHINE FUND.

Dr. Abbott Gives a Shakespearian Lecture-Recital on "Hamlet."

At the Casino this morning Dr. Edgar C. Abbott gave a Shakespearian lecture-recital on "Hamlet," under the auspices of the International Sunshine Society, Rhode Island division, for a fund for a free bed in the Sunshine Arthur Home for Blind Babies. Other recitals will be given on "Julius Cæsar" and "The Merchant of Venice."

In opening Dr. Abbott spoke of "Hamlet" as the greatest play ever written and as spelling "mystery." For the last 300 years it has attracted attention because of its glory and mystery. "Hamlet" is a popular play and has been given everywhere by the greatest actors.

Hamlet was a royal character, best interpreted by the late Edwin Booth. The condition of his mind and soul was noble. Dr. Abbott, who was a friend of Booth, said Hamlet was a man strong in conscience rather than weak in will. Morally Hamlet was ahead of his times. He is a child of destiny, a child of faith.

There is no single theory which will fully explain Hamlet. Some critics hold that he was insane, while others consider him intermittently insane.

There has been no successor to Henry Irving's "Hamlet" in England and to Edwin Booth's in America. James Murdock was a famous Hamlet. All these great actors followed implicitly the stage directions given by the great dramatist, Shakespeare-himself.

Throughout the lecture Dr. Abbott quoted extensively from the play, giving the dramatic effect. He has a pleasing, impressive voice and it is a pleasure to listen to him. Doubtless the illuminating abstract of "Hamlet" was a revelation to many and interesting play better than they had ever heard it interpreted before. The action too, was convincing, and taken altogether the lecture-recital was exceedingly enjoyable.

LOCAL BRIEFS.

—Ex-Judge J. P. Mahoney has returned from a trip to the mountains.

—Miss Edith M. Holland will soon enter Pratt Institute, Brooklyn.

—Preparations are in progress to change the Burroughs house on Bull avenue to a parsonage for the Second Baptist Church.

—Mr. Mortimer A. Sullivan has returned from a trip to the White Mountains. He is ill with a mild attack of typhoid fever.

—About 4:30 Sunday afternoon a woman was taken suddenly ill on the Mall and was taken to the Newport Hospital.

—Mr. Douglas Morey of Lowell, a student at Dartmouth College, is visiting Mr. Harold H. Walcott on Park street. Both will return to Dartmouth Thursday.

—The old Barker scales, which have been on Broadway for many years, have been removed, the cavity has been filled in. The space can be paved when the filling settles.

—Mr. Patrick Carl Boyle, son of ex-Mayor Boyle, left Sunday night for Philadelphia, where he is to enter a school preliminary to studying to become an optical surgeon.

—Steamer Squantum will continue to make excursions from Providence this week, as the demand still exists. Steamers Mt. Hope and Warwick came down Sunday.

—When the Artillery Company arrived early this morning they found the electric lights at West Marlborough and Thames street burning for them. They were lighted when the last report came, that the company would arrive at 7.

—Miss Charlotte J. Nason went to New York Saturday night and from October 1 will enter the Colonial School, Washington, D. C. Mr. Frederick P. Nason also left Saturday evening, to re-enter St. Stephen's College, Annandale, N. Y.

—A considerable number of the men at the Training Station, having leave to go away, not many were in town Sunday. A small party from the Army and Navy Young Men's Christian Association attended the closing service of Evangelist Greenwood at the Friends' meeting house.

—Miss Kitty Berger has arranged for her zither-harp recital Saturday afternoon, September 27, Mrs. J. J. Astor having offered the use of her residence, "Walbun," on Catherine street, and a number of summer residents having consented to serve as hostesses. Mme. Berger will present many new selections.

—Mr. R. E. Brooks, who has a good flower garden, thinks he has the tallest sunflower in the country. The height of the stalk is seven inches, leaves 11 feet, leaf width inside the leaf 24 inches and length of leaf 30 inches. It is a five-blossom head, No. 1 head measuring 2 feet, No. 2, 12 inches, No. 3, .08 inches, No. 4, .06 inches and No. 5, .04 inches.

—Rev. Henry B. Restarick, bishop of the Hawaiian islands, preached at Trinity Church Sunday morning. His text in the morning was Matthew XIII:38: "The field is the world." He spoke of the excellent churches, schools and hospital in Honolulu and of the superior character of the Chinese Christians.

—Judge John C. Burke returned Saturday night from a fine automobile tour of about 800 miles through the Berkshires and Adirondacks, during which he met with good roads, beautiful weather and no tire troubles. His route included Lake George, Ausable Chasm, and Mt. Graylock, down which he motored for 10 miles, with his foot on the brakes to cool the brakes.

—Amateur fishermen had great luck Sunday for tautog. The northeaster needed to bring the fish in the bay has arrived, they are biting and lines were out all along the coast and from boats. Many parties were also out for fish. The conditions were ideal, the sea being calm and just enough chill in the air to make one feel like action.

—The model of the Constellation and the towing cutter, which have been moored peacefully in the basin of Washington on the Parade, were this morning removed, the Constellation, which has been illuminated with 160 electric lights, going back to the Training Station. The model of battleship Rhode Island will be returned to the home at the Army and Navy Club and the electric lights put in place for the Perry celebration retained for more use.

—Mr. Parsonage & Son have sold for Gardon King lot 12 and the "L" of lot 11, plat 2, Wilbur avenue, bounded north by land of Ward and Susan Healy, east by Avenue Six, south by Harrison avenue and west by land of A. Lincoln Masson, contain to Mrs. Elizabeth A. White, the wife of this lot is the owner of all the land on Avenue Six both of the Harrison avenue.

BILL NOT ORDERED PAID.

New Automobile Fire Apparatus Not Yet Delivered to the City.

Held by the Company Under the Contract, Pending Action by the Aldermen.

When the city performs its part of the contract with the Robinson Fire Apparatus Company it will have a piece of automobile apparatus in commission, and not before. Chief Kirwin expected to place the new machine in commission this afternoon and send the horses on Chemical 1 to Hose 8, but he did not and will probably not do so until the Board of Aldermen has another meeting.

The board last Thursday evening voted to accept the machine, but did not approve the bill and until it does the city treasurer cannot pay it. Under the terms of the contract the machine must be paid for before it can be turned over to the city, and when it is paid for and taken over by the city a bond guaranteeing the apparatus becomes active.

While the machine is still the company's under the conditions of the purchase contract, there is a $20,000 accident insurance on it and it is not the purpose of the company to allow this to slip through any technicality. Since the response to a real alarm of fire is always attended by certain dangers, the company cannot afford to enter into any complications, and hence has declined to allow the apparatus to go into commision ust at present.

Just when it will do so no one seems able to tell. Mr. Willis went to see the mayor this noon and was informed that he was out of town. It is expected that as soon as the aldermen learn of the true situation they will hold a special meeting to authorize the payment of the bill.

The present wagon, when the new machine is put in commission, will go to the repair shop for needed attention.

Saturday the new automobile was taken out for a long run and made a trip into the south section of Fall River. On the return trip at Quaker hill the machine was stopped and a re-adjustment made to the magneto, but those who were on her say the stop was only to adjust to what was found to be necessary when actual road runs were tried. These adjustments of course are practical and not theoretical; hence such a run to find what is needed.

Five hundred and fifty feet of 2 1-2-inch water-lined hose has been stowed in one side of the machine, which means that when the opposite side is stowed she will be carrying 1100 feet, more than any other piece of apparatus in Newport.

While payment of the machine is being awaited the men will continue to polish the brass work, that she may have the highest lustre when placed in commission.

HIS OWN NAVIGATOR.

Captain Willoughby Brings New Cruising Yawl Sea Otter From West Lynn.

Captain H. L. Willoughby arrived Sunday from West Lynn, Mass., in his new auxiliary cruising yawl Sea Otter, which has just been completed there by Britt Brothers, from plans of the owner and Swasey, Raymond & Page of Boston. Captain Willoughby was obliged to wait about a week for the completion of the yawl, and then, without any preliminary tuning-up, took her in charge for the long run around the cape to Newport. He acted as his own navigator and made Provincetown all right. There he was tied up three days by a stiff northeaster, which finally broke out clear and he started for Newport.

He had almost rounded the cape when the southeast storm broke on him and he had an excellent opportunity to test the sea-going qualities of the new cruiser. She proved to be all and more than he had hoped. Her yawl rig came in handy off Monomoy, when there was engine trouble. Hyannis was finally reached and a start was made from there at 7 Sunday morning. The boat passed the Brenton's Reef lightship at 1:30 in the afternoon, good time for a 40-foot auxiliary cruiser.

Captain Willoughby is to have some tests with his new craft here and will try several makes of propellers before finally sailing for Florida in her, about the first of next month.

Apparently his hydro-aeroplaning, so far as Newport is concerned, is at an end for this season. He had hoped to find the Pelican III ready for trial when he arrived home, but the inability to secure a needed part seems to make it necessary to procure a new motor. This of course makes it impossible to have any trials before it is time for him to start for Florida.

FOR HOLY NAME PARADE.

Men of St. Joseph's Parish Arranging For Excursion to Providence.

At a meeting of the men of St. Joseph's parish, in the basement of the church Sunday evening, the committee on transportation reported that steamer City of Newport had been secured for the parish for the excursion to Providence Sunday, September 28, for the Holy Name parade. There was a good gathering of men and brief remarks were made by Fathers Higney and O'Rourke.

A formal organization was effected for the parade and excursion and Joseph J. Kirby, who was marshal for the parish on the last excursion, was again selected. He will choose his own aids. Michael Dynan and Michael Sullivan were elected delegates to represent the parish. There will be another meeting next Sunday, when further details will be announced.

The men of St. Mary's and St. Augustin's parishes are also considering the matter of excursions to Providence on this date, but the plans are not yet perfected. It is hoped to have them ready later in the week, possible Wednesday night, when there will be meetings.

COOL WEATHER.

Some people thought it was pretty chilly Sunday and it was, but it is worse today, the wind having crawled back to the northeast where no one expects to see it. Sunday the temperature at 8 o'clock was 53 and the high notch for the day was 62. This morning the figure at 8 was only 49 and at noon it had piked up only to 58. That seemed to be the height of its ambition and it feels far from "the good old summer time."

USUAL SCENE ON SQUARE.

Some Hot Shot Fired at Equal Suffrage Meeting While Fakir Holds Sway.

There was the usual busy scene on Washington square Saturday evening. Ensign Beeching had the Salvation Army forces out, and sang and played her guitar, while Captain Buttan boomed the big drum, Lieutenant Marshall played the auto-harp, and other soldiers joined in. In the Army and Navy building the scenic theatre was well patronized and the usual orderly crowd saw the movies. Down near the fountain a fakir held quiet but remunerative sway, as he pointed out his precarious situation between the departing Salvationists and the expected suffragettes. He proved to be a stayer and succeeded in doing a good business, on the very edge of the large suffragette audience, although any one a few feet away could not hear a word he was saying.

Miss Marsden of Washington again conducted the equal suffrage meeting, and a "girl from the golden West," as a later speaker called her, Mrs. Ralph Hazard from the Pacific coast proved an attractive speaker. Mrs. Lowell of Boston also spoke, and Mr. Reuben Wallace Peckham of Middletown dired some hot shot. He asserted that the women impart most of the moral and intellectual training to the youth of our land, and yet are not considered as fit to vote as are their pupils, or even the immigrants who are run through the naturalization mill, for purposes quite remote from patriotic.

He paid his compliments to the new commission which is to spend the state's money for the taxpayers, and said that, whatever could have been said of "Boss" Brayton, he did keep his hands out of the treasury. As to the idea that some made Middletown voters cannot agree to provide school children with suitable accommodations, he spoke plainly, and said: "The Portuguese are going to live with us; they are buying all the land; it would be better to educate them. They make a good showing in the second generation."

SOLO TRUMPETER.

Gustav F. Heim of the Boston Symphony Orchestra at the Colonial.

A musical treat is in store at the Colonial for the first half of the week, presented by Mr. Gustav F. Heim, solo trumpeter of the Boston Symphony Orchestra. Mr. Heim is well known to the music world and it is predicted that he will be greeted with crowds at every performance during his engagement. Other features on the bill will introduce George Randall and his company in the comedy playlet, "What's in a Title," and Kramer and Howland in a singing, talking, dancing and pianologue offering. The picture program will feature the latest Essanay two-reel special, entitled "While the Starlight Travels," an interesting presentation of the theory that people may have more than one existence. Other films are "Two Little Kittens," an Edison production, and two farce comedies by the Biograph company, entitled "The Lady in Black" and "Baby Indisposed".

GONE TO GALVESTON.

Fritz C. Swanson of Army and Navy Force Assigned to Association Camp Week.

Mr. Fritz C. Swanson of this city, who has been connected with the staff at the Army and Navy Young Men's Christian Association since last January, has been selected by General Secretary E. O. Andrews to go to Galveston, Texas, as the relief of the men who have been on duty since March in the Association camps with the United States soldiers on the Mexican border. The call came from the Army and Navy headquarters in New York, on short notice, and Mr. Swanson left Sunday night for Galveston, via St. Louis. He will be absent on this duty about three months, until all the men on duty have had their vacations.

Mr. Swanson has been one of the desk and canteen men at the Association building and during the past few weeks has been assistant in the locker room. In these capacities he has shown an aptitude for the work and was selected by General Secretary Andrews as the most available man for the Galveston assignment.

A BIRTHDAY CELEBRATION.

The seventy-second anniversary of the birthday of Mrs. Charles J. Schultz was observed Sunday by a party of her children and grandchildren at her home on Stockholm street. There were present her children, 14 grandchildren and a number of friends, who were entertained with a reception and dinner, the table being decorated with flowers arranged by her son, Mr. Oscar Schultz. Besides her son there are three daughters, Mrs. Charles F. Beaumont, Mrs. H. McGowan and Mrs. Edwin Adamson.

NEW NOBBY STYLES
—IN—
Women's Fall Boots.
The Newest and Smartest Models of the Season.
Button Boots of patent leather or dull calf, with cloth or kid tops; button or lace boots of Russia calf and patent and dull calf lace boots.
Style, comfort, individuality and correct fit in every pair.
All sizes in A, B, C, D and E widths priced
$3.00, $3.50 and $4.00.
DOWNING'S, 191-193 Thames St.

AMUSEMENTS, LECTURES, ETC. AMUSEMENTS, LECTURES, ETC.

OPERA HOUSE. Matinee 2:15. Evenings 7 and 8:45.
MONDAY and TUESDAY, Sept. 15 and 16.
DANIEL FROHMAN PRESENTS
MRS. FISKE
In her foremost success Thomas Hardy's Sublime Drama.
LESS OF THE D'URBERVILLES
In Motion Pictures Produced by the Famous Players Film Co. 5 Reels.
Wed. & Thurs.—Solax Production "Brenan of the Moor" Featuring the famous Barney Gilmore, in the title role, all star cast of thrill and sensation.
Friday and Saturday Great Northern Special, "A Woman Scorned, or the Last of the Old Mill", exciting feature. The universal program in 3 changes weekly. 101 Bison

NEWPORT BEACH
DANCING
TUESDAY AND WEDNESDAY EVENINGS NEXT WEEK.
HARRY K. HOWARD ORCHESTRA.
ADMISSION—Gentlemen, 25c Ladies, 15c.
NEWPORT BEACH

More Than Your Money's Worth On Saturday Afternoons

Fresh Fowls 3 or 31-2 lbs. each.	20c
Plate Corned Beef, spiced	10c
Fresh Plate of Beef	10c
Legs of Lamb	20c
Yearling Legs Lamb	18c
Forcs of Lamb, plain	10c
Filet of Beef, larded	50c
Fresh Eggs, per dozen	35c
3 dozen for	$1.00

Best Tub Butter, 3 lbs for $1.00
HENRY F. ROONEY, 251 Thames Street.

INDESTRUCTIBLE PEARL NECKLACES
$12 to $25.
Wonderful imitations of the genuine oriental pearls with all their mysterious beauty.
BLAINE,
246 Thames St.

O-CEDAR MOP
Puts an end to the back-breaking task of dusting and polishing hardwood floors, linoleum, oil cloth, etc.
Price $1.50.
WALSH BROS., 220-222 Thames St.

White Friars Gin 65c per bottle
DRY AND OLD TOM.
Unequalled for Mixing.
2 Washington Square. Tel. 186-187.
ACKER, MERRALL & CONDIT CO.

AMUSEMENTS, LECTURES, ETC.
NEWPORT COUNTY WOMAN SUFFRAGE LEAGUE,
CHANNING PARLORS,
Wednesday, Sept. 17,
4 o'clock.
Address by Mrs. Alice Park of California on "Before and After Women Get the Vote." Miss Elizabeth Howry will speak on "Suffrage from An Economic Stand Point."
The Public is Invited.

AUTUMN EXHIBITION
Newport Horticultural Society,
CONVENTION HALL, NEWPORT BEACH
Tuesday, Wednesday and Thursday, Sept. 16, 17 and 18, '13.
The exhibition will be open to the public at 3 P. M. Tuesday. Singing between 8 and 9 P. M. Admission 25 cents.
Annual Ball Newport Horticultural Society Thursday evening, September 18. Tickets. $1.00.
McCloskey's Orchestra.

INSTRUCTION.
Classes will re-open in Odd Fellows Hall, Monday, Sept. 29, 1913.
MR. AND MRS. JOHN DUGAN.

NICHOLAS' DANCING ACADEMY
Open daily 11 a. m. to 11 p. m.
194 Thames Street.
Waltz and Two Step guaranteed for $5
CHILDREN'S CLASS every Wednesday 4 to 6 beginning October 8.
HALL TO LET
EMILY C. OWENS,
(Pupil of Arthur Foote).
TEACHER OF PIANO.
5 Walnut street. Phone. 2583.

Mrs. T. W. Freeborne,
228 SPRING STREET.
TEACHER OF PIANO.
Telephone 1557.

MUSIC
COLUMBIA SPECIALS.
"You Made Me Love You etc"
Al. Jolson.
"The Curse of an Aching Heart"
Manuel Romaine.
"When It's Apple Blossom Time"
Brown & Harrison
These Records are hits and the kind you'll like. They're all double-disc. Come in.
CHAS. S. PLUMMER
OPP. GOVERNMENT LANDING.

AMUSEMENTS LECTURES, ETC.
COLONIAL THEATRE.
Sept. 15, 16 17.
Special Attraction
GUSTAV F. HEIM,
Solo Trumpeter of the Boston Symphony Orchestra.
DEFORESTS
Whirlwind Dancers.
GEORGE RANDALL & CO.
In "What's in a Title?"
FEATURE PICTURES.
"While the Starlight Travels," two reel special, "The lady in black" and others.

BASE BALL.
WELLINGTON PARK.
Sunday, September 14,
3 P. M.
Lowell, Champions of New England League Season 1913, vs. Trojans.

TRIPLICITY.
The Fortune Telling Chart Game.
Enables you to tell fortunes as well as any astrologer or gypsy. A delightful game for home and party entertainments.
A. C. LANDERS & SON,
167 Thames St.

AMUSEMENTS, LECTURES, ETC. AMUSEMENTS, LECTURES, ETC.
KINGSTON
LITTLE RHODY'S BIG FAIR
Rhode Island's Only Fair - New England's Best Fair
SEPT. 16 17 18 19
TUES., SEPT. 16 The Day to See the BIG EXHIBITS
WED., SEPT. 17 GRANGE DAY Speakers of National Fame
THURS. SEPT. 18 GOVERNOR'S DAY
FRIDAY, SEPT. 19 CHILDREN'S DAY
All Children under 15 Years ADMITTED FREE
Bigger and Better EXHIBITS Than Ever Before
Including Live Stock, Farm Implements, Household and Dairy Products, Fruits and Vegetables, Flowers and Plants, Textiles, Art, Labor Saving Inventions, etc.
FAST RACING EVERY AFTERNOON SPLENDID TRACK
PREMIUMS AND PURSES ALL GREATLY INCREASED
FREE VAUDEVILLE SHOW
DAILY, 10 A. M. and 1.30 P. M. In front of the Grand Stand
LOW RATES from all points ADMISSION 50 CENTS
FAIR

The Publishers' Art Exhibition
OF NEW YORK
ORIGINAL DRAWINGS AND PAINTINGS
From leading magazines, by famous artists including
FRANK BRANGWYN HARRISON FISHER
HOWARD PYLE JAMES MONTGOMERY FLAGG
JOSEPH PENNELL CHARLES DANA GIBSON
MAY WILSON PRESTON AND MANY OTHERS.
Gallery of the Art Association of Newport,
108 Church Street.
September 16th to 30th, From 10 A. M. until 6 P. M.

OUR 36th ANNIVERSARY SALE
Is Now in Progress.
The Anniversary Sale now in operation is a demonstration of our appreciation to the people of Newport. It is an effort not to make a tremendous selling occasion but to distribute to the people of Newport and vicinity, at a lower cost to them than at any other time of the year, large quantities of desirable merchandise from the foremost markets of America and Europe.

Woolen Dress Fabrics.
Wool Dress Goods, regularly 39c, Sale price 15c
Wool Dress Goods, 54 in. wide, regularly $1.50, Sale price 50c
Broadcloth, 54 inches wide, black and colors, regularly $1.50, Sale price 79c
Priestly Suitings, 56 ins. regularly $2.00 to $2.50, Sale price $1.00
Mohair, 54 inches, black, navy and cream, regularly 75c, Sale price 49c
Cream Panama, 54 inches, regularly $1.50, Sale price 39c
All Wool Albatross, yard wide, regularly 59c, Sale price 39c
Nun's Veiling, evening shades, regularly 59c, Sale price 39c
Remnants of Dress Goods At Half Price.

Wash Goods.
Shirting Prints, Sale price 3c
Apron Ginghams, Sale price 5c
Dress Ginghams, 12 1-2c quality. Sale price 7c
Linene, various bodies, 15c quality. Sale price 7c
Suitings, variety of colors, 25c quality, Sale price 10c
Piques in Rose, Lavender and Tan, 25c quality, Sale price 15c
Striped Crepes for Kimonos and Dressing Sacques, 25c quality. Sale price 12 1-2c
Dress Linens, yard wide, all shades, 35c quality, Sale price 22c
Imported Voiles, 39c quality. Sale price 19c
White Dimities and Muslins, 500 yards, 25c quality. Sale price 9c
BOSTON STORE
NEMO ME IMPUNE LACESSIT

WARM WELCOME HOME.

[Continued from Eighth Page.]

effects of their outing in one form or another, the trip was accomplished without accident of moment. This is considered rather remarkable, in view of the fact that 450 persons left and returned to Rhode Island. The nearest to an accident was Sunday morning, when Secretary of State Parker suffered a slight abrasion of the hand while passing from one car to another.

The Rochester, which would hardly be thought seaworthy on this coast, proved admirably adapted to the lake uses where all craft seem to be top-heavy. The boat had far better berthing accommodations than anything else which could be found for the party. The men soon found that Steward Day was providing as if for the regular high-class patronage of the line, and they felt that they were living like lords. Privates were taking their places at the tables alongside of colonels, and one table was served the same as the other.

There were but five women in the party, but they did not find the cruise with so many men objectionable, because of the excellent behaviour at all times.

The two oldest members of the party were Senator Whipple and Ordnance Sergeant Lawton. Both are more than three score and ten, yet they stood the physical tax better than some of the younger boys, and it is safe to say that none had a better time than they.

As Senator Sanborn left the train upon arrival here the company gave him and Representative Levy three hearty cheers, and they did the same in Providence as the naval militia and coast artillery left the train. There was no cheering for the Light Infantry as that command disembarked.

Those who went on the trip will have much to talk about for a long time to come and any attempt to prepare a history will require much time and careful work, because of the great amount which could be said.

A SWIMMING RACE.

Mrs. R. Livingston Beeckman Wins Contest With Mrs. Whitehouse.

A swimming race between Mrs. R. Livingston Beeckman and Mrs. J. Normale R. Whitehouse took place Sunday. It was from Bailey's to Hazard's beach, a distance of nearly four miles, and Mrs. Beeckman won by about 50 yards. The winner's time was a little less than 56 minutes. The swimmers were followed by sevens boats and Mr. George L. Scott swam with them. Mrs. Joseph Harriman, accompanied by Swimming Master Bayer, swam out to meet them off the point. The conditions were excellent for the race, as the sea was smooth and the tide at the turning point, and there was little current.

The race had been arranged a few days ago and had aroused much interest among the summer residents. More than 100 men and women were bathing at Bailey's beach and they clambered over the rocks in their bathing suits to watch the contestants from the shore as they rounded the point at the Crews residence.

HUFF-CLUNE.

The marriage of Miss Bessie Clune, daughter of Mr. and Mrs. Patrick Clune, to Mr. Charles M. Huff of the navy, took place Saturday evening at St. Mary's rectory, the ceremony being performed by Rev. William R. Meenan, the rector. The bride was attended by her cousin, Miss Lillian Kerins, and the groom by Mr. Charles Auberlin, also of the navy. A reception was held at the residence of the bride's parents on Richmond street.

LOCAL BRIEFS.

—Mr. and Mrs. August Belmont and Mr. Morgan Belmont have gone on a two weeks' hunting trip in Canada.

—Countess Annie Leary has closed her Newport residence, "Park Gate", and returned to New York for the winter.

—Mr. and Mrs. W. Goadby Loew, who closed "Inchiquin" Saturday, have gone to Roslyn, Long Island, for the autumn.

—Rev. Roderick Terry, D. D., and his daughter, Mrs. Carson Hale, Jr., are cruising in Canadian waters in steam yacht Itana.

—Mr. and Mrs. David Pressey Hall of Brookline, Mass., are guests of Mrs. Hall's sister, Mrs. Maude Howe Elliott, at "Oak Glen".

Mr. and Mrs. H. O. Havemeyer closed their residence, "Friedheim", on Harrison avenue today and have gone to Mahwah, N. J.

—Mr. and Mrs. H. B. Kingman, Mrs. W. F. West and her daughter, and Mr. and Mrs. John B. Tilley left today for North Woodstock, N. H.

—Mrs. George Merrill has returned from Europe, where she spent the summer, and is at the Mount Kineo cottage, to remain till the late autumn.

—Mrs. James Carroll has returned to her home in East Weymouth, Mass., after spending her vacation with her cousins, Mr. and Mrs. Thomas M. Allen on Ivy street.

Captain Spencer S. Wood, commanding battleship Nebraska, arrived Sunday evening to visit his wife, who recently underwent an operation for appendicitis at the Newport hospital.

Mr. and Mrs. A. O. Parnell of Hoopeston, Ill., who have been visiting Mrs. A. E. Cruse on Bradford avenue for the past two weeks, have returned to their home in the West.

Mr. M. A. Van Beuren returned Sunday morning from a fishing trip and left later in the day with Messrs. John D. Archbold, Charles Hayden and Phillips Allen Clark for New York, on Mr. Archbold's steam yacht Vixen.

—A boiler tube blew out in torpedo boat Barney Saturday, scalding injuring A. R. Porterson, a water tender. No one else was hurt, and the damage to the vessel was slight. The Barney returned to Annapolis, where the injured man was placed in the naval hospital.

—The commander of battleship Nebraska in a wireless despatch denies that one of the vessel's sailors had been blown out while at battle practice. He said there was a "duck header" on board while the Nebraska was at anchor on the Southern drill grounds, but no one was hurt.

Of the torpedo boat destroyers which were last week in Gardiner's bay, the Roe, Terry and Paulding spent the week-end at Stamford, Conn., the McCall at Bridgeport, the Truxtun at New Haven, the Patterson at Larchmont, N. Y., the Burrows, Beale and Jenkins at New Rochelle, and the Ammen at Manhansett bay. The destroyers, with the 10 here, will re assemble in Gardiner's bay for further drills this week.

CONTEST OVER CURRENCY BILL.

President Wilson Thinks Measure Ought to be Passed at Once.

Congress Very Tired With Long Sessions—Division in Democratic Ranks Impending.

[Washington correspondence of The News.]

WASHINGTON, September 13.—If there were an earnest desire and intention to pass a currency bill at the present session of Congress the House would have disposed of the measure and sent it to the Senate before the tariff bill passed and was sent to conference. It begins to look as if it would be a contest between the President and Congress over currency legislation. The President has seen no necessity for the long delay in consideration of the tariff bill. He has not believed that public interests have been subserved by giving so much time to that measure. The President does not believe that it is necessary to give months to consideration of the currency bill. He thinks it ought to pass right away, and upon this rock there may be the first division in the Democratic ranks.

Congress, collectively and individually is very tired. Congress has been in session almost continuously for nearly half a dozen years. President Taft had two extra sessions, and President Wilson has had one lasting from the first of April to the present time and no one can tell how much longer.

Although the tariff has been under consideration a long time in the Senate, much more time could have been consumed had there been anything like a filibuster inaugurated. There were threats of that kind, but they did not materialize. In fact, the tariff bill went through the Senate much more quickly than the Payne bill, the Dingley bill or the Wilson bill.

The Democrats intend to make places for men of their party by keeping the new collectors of income taxes out of the civil service. During the discussion of the subject Senator Martine of New Jersey furnished the Senate with the information that of 350 postoffice inspectors only 35 are Democrats.

In a running colloquy with Senator Gallinger the New Jersey Senator expressed the opinion that the way to clarify the principles of the Democratic party and achieve the full measure of the victory of last fall was to appoint Democrats to office.

Both in the House and Senate expressions have been heard to the effect that the battle between Taft and Roosevelt was the cause of the order covering so many fourth class postmasters into the civil service before Taft retired from the presidency.

For more than 100 years we managed to get along with ministers at different foreign courts and did quite a bit of diplomatic work. In the Fifty-first Congress provision was made for ambassadors, and they have been increasing in number ever since. When the proposition was pending to make the Spanish minister an ambassador it was attacked by Congressman Mann, the minority leader.

"Raising a chargé to an embassy [illegible] with a few more fangdoodles hung on to it," declared Mann.

"What is a fangdoodle?" asked Clayton of Alabama.

"The gentleman from Alabama is not a fangdoodle," replied Mann.

"I take it that the gentleman from Illinois is not," said Clayton.

"There are no frills on me," assented Mann.

Congressman Austin is the ranking Republican member of the committee on public buildings and grounds and much interested in bill lines throughout the country. He tried to have more money provided so that the supervising architect's office might complete the work of plans for buildings already authorized. He warned the new members of Congress that unless something was done they would not have their buildings started before 1920. However, the appropriations committee was too strong for him. "When we pass the next public building bill," remarked the Tennessee member, "we will put in it everything we want, and Fitzgerald and his committee will not be able to override us with points of order or by any other methods."

Several weeks ago Jim Watson of Indiana was in Washington and when asked who would be the next President promptly answered, "I will be the man." Jim's friends regarded it as a joke although there was an intimation that he really had the idea that lightning might strike him. That was before the Mulhall lobbyist disclosures made Watson the "goat" to some extent in the doings about Washington.

Arthur W. Dunn.

DEEP SEA HOTEL TO CLOSE.

Arbuckle Heirs to Abandon Odd Scheme of Philanthropy in New York.

The closing of the oddest boarding house in New York and the abandonment of one of the late John Arbuckle's philanthropic hobbies are announced in this notice on the bulletin board of the square-rigged ship Jacob A. Stamler, which has been moored for five years close to the New York Yacht Club's station at the foot of East Twenty-third street.

The guests of this hotel are hereby notified that the company has decided to retire from the hotel business and that the last meal to be served will be dinner, October 7, 1913. All rooms are to be vacated on or before that date.

Arbuckle Deep Sea Hotel Company.

The guests of this hotel are 60 working girls who pay $2.80 a week for room and meals and 18 working men who pay $3.50 a week and sleep on board schooner yacht Gitana, moored beside the Jacob A. Stamler. In their distress at the prospect of losing the only home they know they have sent a petition to Mrs. Catherine A. Jamison and Miss Christina Arbuckle, Mr. Arbuckle's sisters, who divided his estate.

The Jacob A. Stamler and Gitana are to be towed to Brooklyn and sold. Just why the heirs of John Arbuckle have decided to close their floating hotel has not been explained to Captain Sheeley. A member of the firm of Arbuckle Bros. intimates that it is because Mr. Arbuckle's expectations have not been realized in recent years. He said that young men and women who could afford to pay more than $2.80 or $3.50 a week were living on the ships and that, as it wouldn't be right to dispossess some and let others stay, the owners had decided to abandon the whole scheme.

Meet Me at Barney's

MUSIC

Costs the people of the United States $600,000,000 a year.

The purchase of a Piano is a matter of great importance, and should be considered carefully. We offer Pianos of known worth, backed by a generation of absolute protection.

Barney's Music Store.

MUST BELIEVE IT.

When Well-Known Newport People Tell It So Plainly.

[illegible]

PRESERVING JARS.

Mason pt. jars 60c per dozen. Mason qt. jars 70c per dozen. Mason 2 qt. jars 90c per dozen. Improved Mason jars, extra large mouth and just out: pts. 85c per dozen, qts. $1.05 per dozen.

Double Safety Jars, ½ pt. 80c per doz. Double Safety Jars, pts. 80c per doz. Double Safety Jars, qts. 90c per doz. Double Safety Jars, 2 qts. $1.20 per doz. Royal or Queen Jars, pts. 90c per doz qts. $1.00 per doz.

Easy Seal, qts. 80c per doz.
Jelly Tumblers, 25c per dozen.
Rubbers and Covers for All Jars.
Window Screens from 25c up.

AT H. L. DEHLOIN'S, 40 Broadway. Telephone 988.

TRUNKS, BAGS, SUIT CASES.

We have a large assortment at the Lowest Prices.

Some handsome Patterns added to our already large stock of

AXMINSTER RUGS

Are bound to please and the price cannot be equaled elsewhere.

We buy Office or Household Furniture.

THE I. X. L. CO.,

124 and 126 BROADWAY. PHONE 1605.

GROUND LIMESTONE FERTILIZERS.

Bradley & Buffalo Brands.

Agricultural Chemicals.

American Fences.

Percy T. Bailey,

Melville Sta., Phone, Newport.

Studebaker Farm Wagons, etc.

M. J. MURPHY. Tel. 2 R3

NATIONAL BISCUIT COMPANY

GRAHAM CRACKERS

are baked in a way that keeps in all the nourishment—that brings out the natural sweetness of the wheat and produces a most delicious flavor—kept sweet and fresh in the moisture-proof package. Always look for the famous In-er-seal Trade Mark.

10c

SAVE $15.00 to $30.00

By Buying Your New

Raccoon FUR Motor COAT

NOW, while prices are so low. Later in the season you will pay the regular Winter prices.

These Raccoon Coats are made very generous in size and only selected pelts are used. This is without question the finest assortment of Raccoon Coats you ever saw.

Pay a deposit of $5.00 now and we will hold coat until Nov. 1st. If you do not desire coat we will gladly return your money. The prices run from

$35.00 to $185.

Other Fur Coats

Luxurious Fur Coats of Hudson Seal, Natural and Leipsig Dyed Siberian Pony, Irish Blended Squirrel, Marmot or Jap. Mink. Many are are trimmed with Civet Cat, Raccoon and Sable Squirrel. Prices are

$29.75 to $197.50

Magnificent Separate Pieces.

The newest Winter shapes in Muffs and stoles, such as prior furs as Eastern Mink, Raccoon, Lynx, Black Wolf, Foxes in natural and dyed effects and several other kinds, priced at

$3.98 to $175.

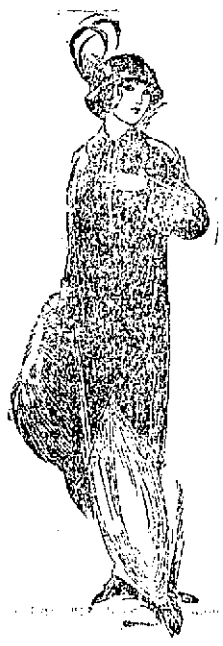

THE FALL DRESSES ARE HERE.

Hundreds of women responded to our invitation to call and see the "latest from Paris" in dresses and Blouses were well pleased with the splendid display, according to the expectation heard constantly through each day.

ELEGANT SILK DRESSES

In a most gorgeous showing, including the newest designed models in Crepe Meteor, Charmeuse and figured Charmeuse, Brocaded Silks, Crepe Faille and beautiful beaded and floral desired materials priced at

$8.98 to $40.00

THEN THE SERGE DRESSES

Were held as much admired for their style and desirability for practical street wear, matinee or calling. They were shown in the most charming large, middle and draped skirt models in over 200 styles in the newest Autumn shades. They are priced at

$5.00 to $29.75

FOR EVENING WEAR AND RECEPTIONS

There were shown the most charming assemblage of Party Dresses and Evening Costumes in the newest models of the best designers of the world. Elegant gowns were shown in Beaded and Flowered Chiffon over Charmeuse. Rich effects in Crepe Meteor, Crepe Paille, Silk Voile and other leading materials and are priced at

$12.50 to $65.00

ALL THESE PRETTY GARMENTS

Will be here for you to see this week and even many more newer ones have been added since our first announcement. Come and see, please.

FREE CAR FARE

With all purchases of $5.00 and over PAID BOTH WAYS.

NEW YORK CLOAK STORE,

CHERRY & WEBB,

The Leading Women's Apparel Shop,

281-287 South Main Street, FALL RIVER.

Nicol Building & Realty Co.,

GENERAL CONTRACTORS,

Attend promptly to all jobbing. As strike is over, bring in your plans and let us give you figures on what work you may have. Residence and shop 28 Newport avenue. Tel. 1443.

MONUMENTS.

Marble and Granite Headstones, Cemetery Posts and Curbing. Lawn Rollers and Land Markers

JACOB J. MOHR, 23 Long Wharf.

TRAVELLERS' DIRECTORY.

STEAMER New Shoreham

Leave for Block Island week days at 11:15 A. M., Sundays at 11:30 A. M. Leave Newport for Providence at 5:30 P. M., week days and Sundays.

J. Elmer Payne.

HOTELS AND RESTAURANTS.

Ocean House, Newport Beach.

Unbroken view of the Atlantic.—New Equipment. Comfortable Airy Rooms. Excellent Table. A La Carte. Telephone 1736.

PERRY HOUSE. European Plan Only.

—Restaurant Strictly First Class.—

Open from 6 A. M. to 8 P. M.

DWYER & PURCELL, PROPRIETORS.

AQUIDNECK HOTEL, AMERICAN PLAN. Large Airy Well Furnished Rooms With Private Bath. OPEN FOR SEASON JUNE 15. P. H. HORGAN, Mgr.

NEW CLIFFS HOTEL AND COTTAGES, Newport, R. I. J. V. JORDAN, Manager.

THE CLIFTON HOUSE. AMERICAN and EUROPEAN PLAN. 115 Bellevue Ave., Newport, R. I. 3 Minutes from Casino. 10 Minutes from Beach. Permanent and Transient Guests. All Home-Cooking. Private Dining Rooms. Telephone 2606. For Rates Apply to C. O. Bergman.

MAPLEWOOD, DR. BATES SANITARIUM, Open All the Year. Maplewood has no superior in location, appointments and management for the purposes designed—the treatment of the Chronic Sick, the Recuperation of those Nervously Exhausted, and for the entertainment of all who desire Home-Like Comforts and Pleasant, Restful Surroundings. Rooms and Board $12 up Weekly. DR. W. LINCOLN BATES, PROPRIETOR and MANAGER. Smithtown, R. I. Tel. 0081. Providence Office, 141 Benefit Street.

NOTICE.

To Protect Your Trees Have Them Sprayed.

Oscar Schultz,

Tel. 910, 1115 or 972.

STOP KNOCKING AND KICKING BY AVOIDING THAT PARTICULAR TROUBLE

DO IT NOW. TELEPHONE 393.

THE BELLEVUE LAUNDRY

Will Make You and Your Linen. Look and Feel BBetter.

BURNED AND ITCHED SOMETHING AWFUL

Little Pimples on Hands and Arms. Began to Fester. Turned and Tossed All Night. Suffered Torture. Used Cuticura Soap and Ointment a Month. Hands and Arms All Better.

481 East 7th St., South Boston, Mass. — "I first noticed little pimples on my hands and arms and they burned and itched me something awful. They first looked like little white lumps and then they began to fester and came to a head. The burning and itching were so intense that I scratched till I made bleeding sores and they pained me very much. It seemed when my clothing touched me that I would scream. I could not sleep at night; I would turn and toss all night. I suffered torture. It seemed as though I should go frantic; I did not seem to care what happened; I did not care whether I lived or not.

"I tried ——, ——— and various other soaps and ointments with no help. I did not know what to do until a friend told me to use Cuticura Soap and Ointment. I had only used the Cuticura Soap and Ointment a month when my hands and arms were all better." (Signed) Mrs. Elizabeth B. Gustin, Nov. 1, 1912.

Cuticura Soap and Ointment do so much for poor complexions, red, rough hands, and dry, thin and falling hair, and cost so little, that it is almost criminal not to use them. Sold everywhere. Sample of each mailed free, with 32-p. book on the skin and scalp. Address post-card "Cuticura, Dept. 7, Boston."

Men who shave and shampoo with Cuticura Soap will find it best for skin and scalp.

J. JOSEPH M. MARTIN, MASON CONTRACTOR.

17 Carroll Avenue.

Mason Work in all its Branches. Brick Work, Cement Work, Tiling.

TRAVELLERS' DIRECTORY.

JAMESTOWN & NEWPORT FERRY CO.

FOOT OF MILL STREET.

In Effect Sept. 8, 1913.

Subject to Change Without Notice. Connecting with Sea View R. R. for Narragansett Pier, Wakefield, Wickford, East Greenwich, Rocky Point and Providence.

Leave Newport for Jamestown and Saundersdown—6:30, 7:30, [illegible] 10:30 mail, 11:30 a. m., [illegible] mail, 3:30, 4:30, 5:30, 6:30 mail, 7:30, c9:00, b10:00, b11:00 p. m.

Leave Jamestown for Newport—6:00, 7:00, 8:10 mail, 9:00, 10:00, [illegible] 12:00 m, mail, 1:00, 2:00, [illegible] 4:00 p. m. 5:00, 6:00, 7:00 mail, c8:20, b9:20, b10:30 p. m.

Leave West Jamestown for Saundersdown—7:05, 8:05, 9:05, 10:05, 11:05 a. m. 12:05, 1:05, 2:05, 3:05, 4:05, 5:05, 6:05, d7:05 p. m.

Leave Saundersdown for West Jamestown—7:30, 8:30, 9:30, 10:30, 11:30 a. m. 12:30, 1:30, 2:30, 3:30, 4:30, 5:30, 6:30, d7:35 p. m.

a Last trip to Saundersdown up to Sept. 20, then 6:30.

b Saturday nights only after Oct. 1.
c Saturday nights only after Oct. 10.
d Omitted after Sept. 20.

N. Y. N. H. H. R. R. Office on Jamestown Wharf. Close at 7 P. M. Telephone 7007. Tickets and information to all points.

William H. Gill, General Manager, Jamestown and Newport Ferry Co.

Prov. Fall River & Newport S. B. Co. Str. leaves Newport for PROVIDENCE Week Days 8:30 a. m. Returning leave Providence 4 p. m. Connections at Fall River and Providence.

H. H. WINSOR, Supt.

THE NEW ENGLAND STEAMSHIP CO.

TO NEW YORK.

Fall River Line.

STEAMERS COMMONWEALTH AND PRISCILLA

Lv. Long Wharf, Newport, daily except Sundays at 9:30 P. M., Sundays at 10 P. M., due New York 7:00 A. M.

Meal service a la carte. Orchestra on each.

Wickford Line.

STEAMER GENERAL

LV. NEWPORT LONG WHARF

(Week Days Only).

Lv. Newport	Due New York (L'ngwh) (G.C.Ter)	Lv. New York (L'ngwh) (G.C.Ter)	Due Newport
10:00 a.m.	4:00 p.m.	12:00 n't	7:00 a.m.
7:10	1:43		9:45
1:05 p.m.	7:00 p.m.	4:45 a.m.	12:00 noon
4:05 p.m.	11:00 p.m.	10:02 a.m.	3:35 p.m.
7:15 p.m.	2:05 a.m.	1:02 p.m.	6:45 p.m.
Har. River Sta. N.Y.	5:33 p.m.	12:45 p.m.	

(SUNDAY ONLY).

11:05 p. m. 12:00 noon 7:00 a. m.

Tickets, etc., at City ticket office, 320 Thames St., and at Wharf Office, O. C. Gardner, Agent, Newport R. I.

SHORT LINE —TO— PROVIDENCE —VIA— NEWPORT & PROVIDENCE RAILWAY

In effect Sept. 15, 1913.

A car will leave Washington Square Week Days at 7:40 a. m. making a close connection through to Providence by the way of Bristol, arriving at Union Station, Providence, at 9:30 a. m. The other trips through the day will remain the same, leaving Newport at 50 minutes past the hour until 5:50 p. m. SUNDAYS connecting through to Providence leaving Newport each hour from 8:50 a. m. to 7:50 p. m.

G. W. TOWLE, Superintendent.

BAY STATE STREET RAILWAY COMPANY.

NEWPORT DIVISION.

Time Table in Effect September 15, 1913.

Subject to Change Without Notice.

T. A. DONAHUE, Superintendent, Vernon Avenue, Newport. Telephone, Newport 105.

For Special Car Rates, inquire at office of Superintendent, or at Passenger Department, 309 Washington Street, Boston.

CARS LEAVE NEWPORT CITY HALL FOR

FALL RIVER CITY HALL (1 hr. 2 min.), via MIDDLETOWN (20 min.), PORTSMOUTH (10 min.), ISLAND PARK (50 min.), STONE BRIDGE (5 min.), TIVERTON (1 hr. 6 min.), *5.50, 6.50, 7.50, 8.10, 8.50, 9.20, 10.10, 11.10, 12.30, 12.10, 12.50, 1.30, 2.10, 2.50, 3.30, 4.10, 4.50, 5.30, 6.010, 6.50, 7.30, 8.10, 8.50, 9.30, 10.10, 11.15, (*4.55, *5.35, 6.15 from Newport Car House only). Return, lv. City Hall, Fall River, *5.10, *5.50, 6.30, 7.10, 7.50, 8.30, 9.10, 9.50, 10.30, 11.10, 11.50, 12.30, 1.10, 1.50, 2.30, 3.10, 3.50, 4.30, 5.10, 5.50, 6.30, 7.10, 7.50, 8.30, 9.10, 9.50, 10.30, 11.20.

BEACH (12 min.), *6.45, *6.57, *7.07, every 15 min. to 10.40. (Corner Franklin St.) Return, lv. Beach, *7.05, *7.23, 7.38, every 15 min. to 10.53 (Corner Franklin St.)

MILE CORNER (19 min.), *6.[illegible], 7.05, every 15 min. to 11.35.

MORTON PARK AND HARRISON AVE. (32 min.), *6.10, *6.25, 6.[illegible] 7.05 min. to 11.10. Return, lv. Harrison Avenue, *6.23, *6.38, 6.53, every 15 min. to 11.23.

CARS LEAVE FRANKLIN STREET FOR

BEACH (7 min.), *7.15, *7.0, *7.15, 7.[illegible] every 15 min. to 10.45. Return, Beach, *6.5, *7.08, *7.23, 7.38, every 15 min. to 10.53.

MILE CORNER (15 min.), *6.30, *6.[illegible] 7.[illegible] every 15 min. to 11.30.

MORTON PARK AND HARRISON AVE. (7 min.), *6.14, *6.29, 6.44, every 15 min. to 11.14. Return, lv. Harrison Ave., *6.23, *6.38, 6.53, every 15 min. to 11.23.

CARS LEAVE MILE CORNER FOR BEACH (22 min.), *6.50, *6.[illegible], 7.15, every 15 min. to 10.30. (Corner Franklin St.) Return, lv. Beach, *7.08, *7.23, 7.38, every 15 min. to 10.53 (Corner Franklin St.)

MORTON PARK AND HARRISON AVE. (22 min.), *6.00, *6.15, 6.[illegible] 7.[illegible] min. to 11.00. Return, lv. Harrison Ave., *6.23, *6.38, 6.53, every 15 min. to 11.23.

NOTE: *Does not run on Sundays. a Runs Sundays only.

Morning times (1.00 A. M. to 5.00 A. M.) are light face. Afternoon and evening (1.00 P. M. to 12.00 A. M.) are bold face.

THE MUENCHINGER-KING HOTEL

BELLEVUE AVENUE.

SITUATIONS WANTED.

LADY, educated and refined, with best social reference, wishes position as companion to middle-aged widow or chaperon for young lady. Personal interview. Address Box B, Daily News Office.

YOUNG WOMAN, good traveller and seller, would give her services free for voyage to Europe, with refined family or lady. Address Box 57, Daily News office.

WANTED—Permanent situation by settled colored woman, Cook, or cook and laundry, or housework. Small family. Address Box 36, Daily News office.

WANTED—Position by young lady reading or writing for lady or gentleman. Address Box 45, Daily News Office.

OFFERED GIRLS, at Liberty Sept. 24, 1 plain cook, breads, etc., or housework in small family. Honest, quiet, willing. References required employer. Box 12, Jamestown.

HELP WANTED.

WANTED—A girl for general housework. Apply 30 Powel avenue.

WANTED—A very good cook, with references. Call at Mrs. Ludlow's, Harrison avenue.

WANTED—Parlormaid to go to Washington. Protestant preferred. Address Box 27, Daily News Office.

WANTED—Bookkeeper; permanent position; some experience necessary. Address in own handwriting, giving reference, to Box E, Daily News Office.

WANTED—Young lady to assist at soda counter at Mary Elizabeth's Candy Shop, Bellevue avenue.

WANTED—Three boys at once. $5 per week. Apply 1 Hosmer street.

WOMEN TO MAKE APRONS. 40 cents per dozen. Work sent you by Parcel Post. Send addressed stamped envelope for particulars. Fenway Specialty Co., 584 Washington street, Boston, Mass.

WANTED—Boy 16 o over at Liggett's Drug & Lyon Co.

WANTED—Young lady as cashier. Permanent position. Address Box 23, Daily News Office.

FOR RENT, ROOMS AND BOARD.

FURNISHED ROOMS TO LET.
MEALS IF DESIRED.
Prospect House,
22 Prospect Hill St.

WANTED—To hire, for the winter, apartment or small cottage, furnished, preferred, by couple. Address Box L, Daily News Office.

TO LET—Furnished rooms for light housekeeping. All improvements. Apply 62 Prospect Hill street.

TO LET—Tenement 37 Hammond street.

FOR RENT—Upper tenement 26 Division street. Seven rooms; bath, steam heat; and possession given first of October.

WANTED—By couple, furnished room and board; centrally located. References. Address Box 33, Daily News office.

WANTED—By young man and wife furnished apartment or cottage. State price and location. Would care for property in owner's absence. Apply F. P., Y. M. C. A. Tel. 2760.

TO LET—Furnished tenement of 6 rooms; all modern conveniences; hot water heat, separate cellar and furnace; lower floor. Apply on the premises, 27 Mt. Vernon street, corner of Bell street. P. Shea.

TO LET—Small furnished cottage, for full particulars call 1726.

TO LET—Y. M. C. A. dormitory, Mary street; one double, one single room. Modern, attractive, reasonable.

TO LET—One three-room furnished apartment, one two-room furnished apartment, one six-room furnished cottage with all modern improvements. Apply Stoneman's Furniture Store, 342 and 345 Thames street.

FURNISHED Rooms. A good chance to heat for the winter. Three nicely furnished rooms; hot water heat, gas and bathroom on same floor. Terms reasonable. 39 School street.

TO LET—First-class furnished rooms, all modern conveniences. Breakfast if desired. Three minutes' walk from Government landing. 30 High street. Phone 2711.

FOR RENT—Furnished cottage for light housekeeping. Small family. Good location. Apply William Loftus, 324 Spring street.

FOR RENT—First-class newly furnished rooms. Single or connecting. 2 Bell street, opposite City Hall.

TO LET—Select furnished rooms; also two connecting furnished rooms for housekeeping. All modern improvements, centrally located. Mrs. Hayes, 2 Mann avenue. Phone 1591.

TO LET—Nicely furnished rooms with bath; also light housekeeping rooms. Transient accommodated $1.00 per day. Mrs. White, 114½ Broadway. Tel. 2102.

FOR RENT—September 1st, bright furnished apartment of five rooms and bath; modern; hot water heating; all conveniences for housekeeping. 3 Bay View avenue.

TO LET—Store 344 Thames street, formerly occupied as cigar factory and pool room. J. A. Barker.

TO LET—Sections of storage sheds in freight yard, direct unloading from cars. Apply to Newport Coal Company.

FOR RENT—Store and bake shop with brick set oven at 499 Thames street. Apply John Nelson, Broadway.

TO LET—One new seven-room apartment corner Elm and Second streets. Bath room, hot water heat, polished hardwood floors; hard wood trim. These apartments are well lighted, very convenient and finely finished. Rent $26 per month. Apply to E. W. Curry, 41 Chapel street or 47 Washington street.

TO LET—Nicely furnished rooms, with bath and all modern improvements; also rooms for light housekeeping. Address Box 8, Daily News Office.

TO LET—Garage. Spaces in fireproof garage; also Overland five passenger touring car for hire. Call at garage 18-24 Church street, between Thames and Spring, or 233 Thames street. Tel. 181 or 927. H. Aaron.

TO LET—One, two, three or four rooms and kitchenette, modern, first-class location. Call 7 R. I. avenue. Telephone 2343.

AVAILABLE OCTOBER FIRST.
APARTMENT
315 BROADWAY.
—APPLY TO—
James P. Cozzens, Newport Trust Co.

THE BINGHAM,
22 Catherine Street,
Now Open. Select Family Hotel.

THE MACPHIE COTTAGE,
106 Church Street.
FIRST-CLASS BROADING HOUSE,
Terms Reasonable.
Telephone 1722.

MASON COTTAGE,
26 MILL STREET.
Reasonable terms for board and room.

LOST AND FOUND.

LOST—PASS-BOOK. The undersigned does hereby give notice that Pass-Book No. 6394 issued to Sadie Edwards of Newport, R. I., by the The Island Savings Bank of Newport, R. I., has been lost, destroyed, and that said Sadie Edwards has made written application therefor in accordance with the provisions of Chapter 633 of the Public Laws, passed by the General Assembly at its January Session, A. D. 1910, entitled "An Act in addition to Chapter 237 of the General Laws, entitled 'General Provisions.'" Sadie Edwards.

LOST—Gold watch with monogram J. G. on back, also inscription inside case, between Equality park and Callender avenue. Return to 37 Callender avenue and receive reward.

LOST—Gold locket, with diamond (valued keepsake, dead brother) between Chapel street and Bellevue avenue, via Dellbois street. Return 36 Chapel street. M. Leo. Reward.

FOR SALE—One Hourihan range in excellent condition; used [illegible] few times. Also one second hand baby carriage. Apply 47 Pelham street, corner Spring.

LOST—A string of gold beads, either on Battery Park, Second, Battery, Washington or Poplar streets. Please return or notify 112 Second street. Tel. 1668.

LOST—Saturday afternoon, pearl crown-shaped brooch, on Broadway, Washington Square or Thames street. Finder please return to 5 Peckham avenue. Liberal reward.

LOST—Amber bead necklace, Sunday afternoon, on Carey street or Carey school grounds. Return to 35 Carey street and receive reward.

LOST—Ladies small gold watch and chain, monogram on cover N. B. C. Finder please return to N. B. Curry, 47 Washington street. Reward.

LOT—An automobile lamp door. Return to 15 Marlborough street and receive reward.

FOR SALE.

FOR SALE—A cow (just calved); gives twenty quarts. Call by side. Apply Carl North, 18 Robinson street.

FOR SALE—Pony and pony cart complete. Inquire Pumping Station or Tel. 1007.

FOR SALE—A Hupmobile, 1912 model, in first-class condition. Will sell for $350. Address Box 7, Daily News Office.

FOR SALE—An Emerson upright piano; first-class condition. Price reasonable. Interested parties apply at Box 48, Daily News Office.

FOR SALE—Household furniture; tables, gas range, etc. Owner leaving city will sell at reasonable price. Call at 30 Elgin court, Newport, R. I. Mrs. Bassett.

FOR SALE—Barberis seedling, 8 to 10 and 15 to 20 inches high. $6 a thousand. M. Silvia, Box D, Aquidneck avenue, Middletown, R. I.

FOR SALE—A sunlight acetylene gas machine, with two drums of carbide included. Will sell at half original cost. M. A. Kern, Shoreby Hill, Jamestown, R. I.

FOR SALE—One Hupmobile runabout; 1912 model. Apply at 16 Redwood street.

FOR SALE—New series Franklin Runabout, French grey. Run 2,600 miles. Communicate T. C. Hart, Torpedo Station.

FOR SALE—Lot on Caswell avenue 40x125 for $300. Ernest Weston, 92 Warner street.

FOR SALE—Livingston place, off Vernon avenue, 9 room cottage, lot 83x125. Good barn with cellar under. Bargain at $2,600. Apply Ernest Weston, 92 Warner street.

FORD DELIVERY BODIES in stock and ready to attach. Two distinct, well designed styles. High grade wagon builders' construction. "Law" Sales, 307 Dean St., Providence.

VERY FINE HOT HOUSE GRAPES. Peaches, Nectarines and Melons at Rosenseth Vineries, James McLeish, 39 Rosenseth avenue.

Fishing crabs, 15 cents a quart. John Z. Lawton, 102 Thames street.

FOR SALE—Two-tenement house in central location. Excellent investment proposition. Readily rented. Address Box A, Daily News Office.

W. F. ADAMS,
Auctioneer,
Will pay cash for household goods or
Will sell your goods at Auction
AUCTION SALE EVERY THURSDAY
At 10 o'clock.
88 MILL STREET.
Tel. Hall 9974. House 1218

FOR SALE OR TO LET,
16 CATHERINE STREET,
From May 1st, 1914.
Apply to your own broker or cottage 1, Rhoddians on the Cliff.

HENS FOR SALE.
A Few White Leghorn and Game.
THE BARKER REALTY CO.
105 BROADWAY.
Phone 1490.

BEST GRADE
3-Ply Rubber Roofing.
Guaranteed 10 Years.
Wholesale price $1.60 for Roll 108 sq. ft.
Nails and Cement Included.
H. L. DEBLOIS,
Hardware, Broadway.

EMPLOYMENT OFFICES.

EMPLOYMENT OFFICE.
MRS. M. A. ROSS,
Successor to the late Mrs. Kantson,
541 Spring street.
Corner Narragansett Avenue.
The business will be continued in the future on the same approved system and extensive scale as in the past.
First-class servants always to be found at this office.
Tel. 168.

Employment Bureau
Mrs. N. McMahon,
21 JOHN STREET.
Well trained male and female help. Strict attention given to orders left at this Bureau. Tel. 945.

MRS. HODGSON,
INTELLIGENCE OFFICE
47 FAREWELL STREET.
Tel. 789. Newport, R. I.

ENGINEER OF WHITE MOUNTAIN ARRESTED.

Miller Held on Bench Warrant on Manslaughter Charge.

Prisoner Pleads "Not Guilty" and His Bond Fixed at $5,000.

NEW HAVEN, Conn., Sept. 15.—August H. Miller, engineer of the White Mountain express, which wrecked the Bar Harbor express on the morning of September 2, at North Haven, was arrested this noon on a bench warrant obtained by State's Attorney Alling, and presented before the superior court, charged with manslaughter. In the wreck 21 persons lost their lives and two score were injured, 11 still remaining in hospitals here. Miller pleaded "not guilty" and his bond was fixed at $5,000, the same amount which was provided by the Brotherhood of Locomotive Engineers after Coroner Mix had ordered his arrest, pending an inquest. It was furnished.

Miller's arrest preceded the filing by the coroner of his report of his "private" inquiry. For this reason it was not known when Miller was arraigned whether or not Flagman C. H. Murray of the Bar Harbor train who has been under a bond furnished by the railroad company was to be brought before the court. State's Attorney Alling declined to say whether there would be additional arrests. The coroner's office did not expect that the finding would be made a matter of record until late in the afternoon.

SOME LIQUOR RAIDS.

Police Matters a Little More Lively Sunday—Army Man Takes Hat.

There were some liquor raids Sunday. Saturday night special notice had been given about keeping things dry, but in some quarters this seems to have been forgotten and Officer Palmer had some business. He started shortly after 11 a. m., at the boarding house at 8 Collins street, where some beer and a little hard liquor was found. It was just the right time for a large crowd to gather, and it was on hand to see that things were done right.

This raid had been about finished when Officer Palmer called the officers to the restaurant at 50 West Broadway, where lager and hard liquor were found. The police took the stuff and the crowd finally dispersed.

In the afternoon the attention of the police, under the guidance of Officer Palmer, was called to the premises at 522 Thames street, supposed to be owned by Michael Martin, where some bottled beer was found, but no hard stuff.

The police have had a rather quiet time the past two days, but Sunday things were a little more lively. A couple pleaded guilty to a statutory offense and paid $10 and costs each. There was also a representative of the army, who wandered into a place on Bath road and emerged therefrom with a woman's hat. The hat was not up-to-date, according to some, and he was run in. This morning he pleaded guilty, and was fined $10 and costs, which was sent over from the fort and he was discharged. He would not have looked well in that hat any how, even if he had worn it. Besides hats can be bought as low as 25 cents, if, like this man, one cares nothing about style.

The police, at the request of the Washington authorities, have taken into custody a man charged with being a deserter from the navy for a year or more, and are holding him for instructions.

EARLY AUTUMN FROSTS.

Temperatures to Rise After the Middle of the Week, Followed by Cooler.

Early autumn frosts in the lower lake region, the middle Atlantic states New England and the extreme Northwest are predicted by the Weather Bureau for Tuesday.

The week will open, with rains, continuing in the Southern states and extending into the Ohio valley and the middle Atlantic states, and about Tuesday unsettled, rainy weather will prevail over all central and northern sections east of the Mississippi river.

There are no indications of any unusually high or low temperatures during the week, but frosts will occur Monday morning over the lower lake region, the middle Atlantic states, New England and the extreme Northwest; Tuesday morning over the Northwest generally, the middle plateau and the central Rocky Mountain region, and by Wednesday or Thursday morning probably over the northern and western upper lake region.

Temperatures will be rising over the Northwest and West after the middle of the week, accompanied by falling pressure, and by the end of the week the weather over those sections will again be unsettled and somewhat cooler.

WANTED.
Mattresses.
While Cleaning House this Fall look at that mattress and if it needs making over
Call 1855 FRANK T. HORROCKS

Automobile Tires.
Inner Tubes Vulcanized.
Lindsay Gas Lights and Fixtures
C. J. SWENSON'S BICYCLE SHOP
BELLEVUE AVENUE.

WILLIAM KOSCHNY,
PLUMBER AND FITTER,
Jobbing Promptly Attended to
Estimates Cheerfully Given.
Telephones:
Residence 961. Shop 2202
100 John St. Newport, R. I.

WHAT WILL THE HARVEST BE?

Have you ever stopped to think of what the harvest of your life's work will be? Are you storing away part of your money crop for the winters of old age and misfortune?

An investigation will convince you that our bank would be an ideal place for keeping your funds safely. It's a good plan for every farmer to have a strong banking connection. You may want to borrow one of these days; we can negotiate the loan for you, on good security, at right rates and without any red tape. Drop in to see us, next time you're in town. Make the call friendly—you don't have to do business every time you come in to say hello.

Remember Us When You Have Money and We'll Remember You When You Need Money

NATIONAL EXCHANGE BANK,
Washington Square.

YOUR INCREASING DEPOSITS

Show that you are building wisely for the future. No one knows how soon he may need ready cash, so it's always a good plan to have funds in reserve at the bank. New accounts are cordially invited.

4 per cent Interest Paid.

Savings Bank of Newport.

THE CENTURY STORE,
FOUNDED 1798.

COATS AND SUITS.

We are showing today in our Ready-to-Wear Department a most comprehensive line of all that is newest and best in Coats and Suits.

The Coats are three-quarter and seven-eighths lengths, made of imported cloths and lined with finest quality Messaline or Skinner's Satin, all fully guaranteed.

Good Coats at $9.00, $10.00, $12.50 and upwards.
Good Suits at $12.50, $15.00 and upwards.

SPECIAL TODAY.

School Dresses for Girls, age from 6 to 14 years.

We have taken our entire stock of high-grade dresses and made of them two lots.

LOT 1—200 Fine Dresses of Percale, Gingham, Pique, etc. Values $2.50, $2.75, $2.98, $3.50. Ages 6 to 14.
Special Price $1.98

LOT 2—100 Dresses, all this season's models of Fine Cloths and pretty patterns. Values $1.48 to $2.25.
Special 98c

The Wm. Leys Dry Goods Co.
135-137 Thames Street.
Agents for Pictorial Review Patterns and Publications.

BENJ. F. TANNER,
Contractor and Builder.
Distributing Agent for
THE CELEBRATED ASBESTOS CENTURY ROOFING,
SLATES and LUMBER.
These slates or shingles can be applied by your own builder. The expense to all builders the same.
Storehouse, 52 Bridge St.

NEW INSURANCE EXCHANGE LAWS.
DID YOU GET YOUR NOTICE?
We are in a position to change your wiring or correct your electrical troubles without delay.
Just hand us your notice from the Insurance Exchange.
LINCOLN HAMMETT,
Birchend Place Tel. 348.

John Gillies,
SLATE, TILE AND GRAVEL ROOFER.
The roofs that has been tested by time. Estimates furnished on old or new roofs. All work guaranteed.
Office and Yard 352 Spring Street.
Opposite Howard Street.
(Formerly 19 Webster Street).
Telephone connection.

Steamer, Dress and Wardrobe Trunks.
Ladies' Hat Boxes.
Suit Cases and Bags.
REPAIRING.
R. G. Biesel.
258 THAMES ST.

PERFECTION RED CEDAR SHINGLES.
A. & H. G. HAMMETT CO.
Lumber, Hardware, Brick
Lime, Cement, Sewer Pipe
319-321 Thames Street.

MRS. WELCH,
INTELLIGENCE OFFICE
10 Appleby Street.
Tel. 2362.

IT IS BETTER

To leave your estate in charge of a trust company, whose life is permanent, than an individual who is subject to sickness or death at any time.

This company is authorized by law to act in all fiduciary capacities.

NEWPORT TRUST COMPANY.
THOMAS P. PECKHAM, President.
CLARK BURDICK, Vice President.
EDWARD A. SHERMAN, Treasurer.

TOURISTS

And travelers should avail themselves of the safety afforded by Travelers' Checks—and avoid the risk of carrying sums of money on their persons.

Procure from us Travelers' Checks payable in all parts of the world.

The Aquidneck National Bank.

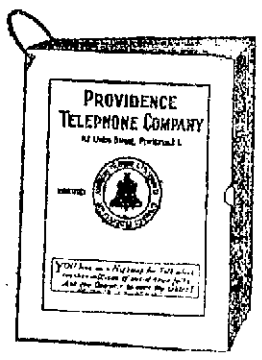

FALL AND WINTER
ISSUE OF
TELEPHONE DIRECTORY

CLOSES FOR ENTRIES AND CORRECTIONS
SEPTEMBER 22ND AT FIVE P. M.

Notify Contract Department of Desired Directory Entries.

CALL UNION 6010.

This is a Good Time to Order Service Installed.

PROVIDENCE TELEPHONE CO.
142 SPRING STREET.

FINANCIAL.

NEW YORK, Sept. 15, Wall Street—The market opened with Amalgamated Copper 79¼, American Smelting Rlg 70, Anaconda 39⅝, Atchison, Topeka & Santa Fe 96¾, Baltimore & Ohio 96¼, Brooklyn Rapid Transit 90½, Canadian Pacific 230½, Chicago, Milwaukee & St. Paul 107¾, Colorado Fuel 33¼, Erie 30⅝, Missouri Pacific 30⅝, Northern Pacific 114½, Reading 167⅞, Republic Iron & Steel 25, Rock Island Pfd 27⅞, Southern Pacific 94⅛, Union Pacific 160, United States Steel 65⅝, United States Steel pfd 109⅝, Westinghouse Electric 74.

Noon—The scarcity of stocks in the closing days of last week, which forced the bears to retreat, was no longer the governing feature of the market when this weeks trading began. Liberal supplies from all sources effectually checked others to put prices higher. The recent rise apparently re-adjusted an over-sold condition, and the market was not in a condition to assimilate the heavy offerings on profit-taking sales. Some minor shares gave an exhibition of strength, but the market generally was under pressure. Lack of confirmation of the rumors put out to explain the advance in Union Pacific, Reading and Canadian Pacific made buyers cautious, and the fact that large speculative interests were supplying stocks was sufficient inducement to the bears to begin selling. Copper shares rallied briskly on the announcement that the price of the metal had been marked up to 17 cents by one large selling agency. Bullish operations in Reading and Can were resumed with some success toward midday, exercising a strengthening influence all around. Bonds were irregular. Money on call, firm, at 3 per cent. Prime mercantile paper, 5¼ to 6 per cent. Exchanges, $213,621,377; balances, $10,393,550.

[Furnished by Hornblower & Weeks, —38 Bellevue Ave.]

Sept. 15, 1913.

	Closing.
Amalgamated Cop.	78¾
Am. Car & Foundry	47½
Am. Locomotive	36¼
Am. Smelt & Ref.	60¼
Anaconda Ming.	39¾
Atch Top & San Fe	96¼
Atlantic Coast Line	122
Baltimore & Ohio	97½
B'klyn Rap Trans	90
Canadian Pacific Ry.	230¼
Chesapeake & Ohio	60¾
Chic. Great Western	14¼
Chic. Mil. St. Paul	107¼
Chic. & Northwestern	126¼
Col. Fuel & Iron Co.	33½
Consolidated Gas	134½
Can Pfd	98½
Interboro Met	16¼
do pref	62⅝
Lehigh Valley	151
Mo. Kan. & Tex.	27
Missouri Pacific	30¾
National Lead	48¾
N. Y. Cent. & Hudson	[illegible]
N. Y. Ontario & West	30
Norfolk & Western	130½
Northern Pacific Ry	114
Pennsylvania R. R.	112¼
Pressed Steel Car	27½
Reading	167½
BOSTON MARKET.	
Copper Range	40
E Butte	12⅝
Mass	14
North Butte	[illegible]
Shoe Mach	51¾
U. S. Fruit	150
Nevada Cons.	17½
Franklin	3¼
Am. Tel & Tel.	131
N. Y. N. H & H	91
U S Smelters	17½

MISCELLANEOUS

DR. B. C. HOLLOWAY,
Foot Specialist and Electrolysian.
Ingrowing Nails, Hair Moles and Warts removed. Treatment painless. Massage. Open evenings.
Tel. 841. Office 78 Spring Street.

Trees Pruned.
Different Variety of Trees and Shrubs Furnished
General Care of Places.
JOHN S. MARTIN,
32 Stockholm St. Phone 106.

THOMAS MAGUIRE
MASON CONTRACTOR.
All kinds of Stone Work, Brick laying, Expert on Drains.
Plastering, Cement Work.
25 Dean Ave. Tel. 1174.

WEDGWOOD WARE.

Call and see our

DIRECT IMPORTATION

A large assortment at a low price of the latest designs.

WM. K. COVELL,

183 THAMES STREET.

SILVERWARE.

Dutch Pieces.

Antique Pieces.

Gorham, Whiting, Wallace and other standard lines of sterling and plated ware.

The largest assortment at reasonable prices.

HERRMANN'S,

204 Thames St.

ABRAM ALMY CO.

Coal and Wood.

173 THAMES STREET.

Telephone 957.

CAPECO RELISH

For use on Steaks, Cold Meats, Salads, Fish, etc.

Pint Jars 50c each.

JAS. H. DRURY & CO.,

243 and 245 THAMES ST.

You Can Depend Upon It—

Absolute accuracy in both making and fitting glasses is my specialty.

You'll find the methods used here the most modern that science has made possible—the materials and workmanship the best.

'Twill be to your advantage to come to me with your eye glass troubles, so

"Let's Got Acquainted."

WM. J. CARR,

REGISTERED OPTOMETRIST,

169 Thames St. Tel. 9845.

HOWARD,

Painting Contractor,

Best Work in Every Branch of the Business.

OFFICE 81 EVERETT STREET.

Nickel Plating. Brass Refinished. Polishing.

ALBERT PAULUS,

IMPORTER

Parisian Bric-a-Brac.

Special attention given to repairing Bronze, China, Porcelain and Glass.

Art Goods repaired and renovated.

18 Franklin Street. Newport, R. I.

ROSEMARY PICKLES.

A real old-time Virginia Pickle.

Sweet Gherkins,

Sweet Mixed,

Sweet Burr Gherkins

25c per jar 25c per jar

F. P. GARRETTSON & CO.,

W. J. CREANEY & CO., Successors.

Tel. 68 nd 69. 16 & 20 Washington Sq.

FOR THE WINTER.

All Kinds of Bright Clean Coal.

PERRY COAL COMPANY

Office 197 Thames St. Telephone 2-4-4.

WHERE TO GO TODAY AND TOMORROW.

Monday.

Colonial Theatre—New Bill of Vaudeville and Motion Pictures.

Opera House—Photo-Drama, "Tess of the D'Ubervilles, and Other Motion Pictures.

Tuesday.

Art Association Rooms—Exhibit of Original Drawings and Paintings by Well Known Artists.

Newport Beach—Dancing.

Opera House—Photo-Drama, "Tess of the D'Urbervilles," and Other Pictures.

Colonial Theatre—George Randall & Co. in "What's in a Title" and Other Vaudeville Acts and Motion Pictures.

Kingston Fair—Opening Day.

Convention Hall, Newport Beach—Autumn Exhibition of Newport Horticultural Society.

NEWPORT SEASON CLOSES.

Malley-Denison Company Members Given Ovation and Floral Offerings.

The Malley-Denison Company completed its Newport season Saturday with excellent presentations of the comedy, "Our Wives," before large audiences afternoon and evening. At night every seat in the auditorium was occupied and many stood during the performance. The audience was made up of enthusiastic friends, and the members of the company were given ovations on their first appearance in the comedy, Mr. Crane and Miss Shirley being received with especially hearty applause.

At the close of the second act there were flowers for Miss Shirley, Miss Vaughan, Miss Ivan and Miss LaSchelle, and a silver horseshoe tied with long blue ribbons for Mr. Crane. The company was called to the front several times, and finally, when Mr. Crane and Miss Shirley were alone on the stage, nothing would do but Mr. Crane should make a little speech. He responded briefly, expressing his appreciation of the kindly treatment he had received in Newport and the many warm friendships made here, and his regret at leaving the city.

Then came Miss Shirley. With much feeling she said it was like leaving home to go away from Newport, for that Taunton was only a short distance from here and she hoped her many friends would come there to see her soon.

During the last act Miss Shirley received a handsome bunch of American Beauty roses and at the end of the play there were repeated calls before the curtain of the entire company, the audience seeming loath to leave. Finally the public leave-taking was over and the audience gradually left the house.

The Malley-Denison company as it has played here the last two weeks goes to Taunton, opening this evening in "Alias Jimmy Valentine," the play in which it began its long engagement here.

IN SOCIAL CIRCLES.

Mrs. Albert Sterner Gives Musicale, Others Entertain at Dinner and Luncheon.

Mrs. Albert Sterner gave a musicale Saturday afternoon at her residence on Gibbs avenue, at which Miss Alice Preston sang a number of selections by Grieg and Schumann and Mis Dorothy Berlinger played the piano. Mrs. Cameron McR. Winslow gave a children's party at her residence on Catherine street. Mme. Bakhmeteff entertained at luncheon at the Russian embassy, Mrs. R. Horace Gallatin gave a luncheon at her Narragansett avenue residence, Mrs. Stanley McCormick entertained at "Stonecrop," Mrs. Herbert M. Harriman gave a luncheon at her residence on Clay street, and Mr. Hanfel von Haimhausen a luncheon at the German embassy. Mrs. George W. Williams entertained at the Torpedo Station and Mrs. E. H. G. Slater gave a bridge party at "Hopedene". Dinners were given in the evening by Mrs. Charles Frederick Hoffman at "Armsea Hall", Mrs. J. Fred Pierson at "Rosehawn," and Mrs. Clarence W. Dolan at "Seaweed".

The Russian ambassador and Mme. Bakhmeteff gave a luncheon at the embassy Sunday, having the Russian Balalaika orchestra to entertain their guests. Luncheons were also given by Mrs. Burke Roche at "Elmcourt," Mrs. John R. Abney at "Cove Cliff," and Mrs. Clermont L. Best at "Beechnook." Dinners were given in the evening by Mrs. Robert Goelet at "Earthbourne Lodge" and by Mrs. Emile S. Bruguiere and Mr. Louis S. Bruguiere at "Castlewood."

FLEET OF RACING SLOOPS.

New York Yacht Club Members Propose Having a Class of 52-Footers.

A plan is under consideration by members of the New York Yacht Club to have built from a Herreshoff design a fleet of one-design racing sloops, something after the line and rig of the new 50-foot class produced for New York racing men last spring in Bristol. The proposal is to have a 52-foot class, which is but two feet longer on the water-line than the nine craft of one-design for the 50-foot fleet.

Several yachtsmen have talked the matter over with Designer Herreshoff on the basis of obtaining a fast class without bowsprit or lengthy main-boom, so that the craft will not need as large a crew as did the Shamrock and other boats of her kind a few years ago. While there is a probability of seven 52-footers being built next winter, no order has yet been placed so far, but Designer Herreshoff has partial plans for such a fleet in his model room in Bristol.

LEAVES TO BE MARRIED.

Miss Winifred Fallon, a clerk in the millinery department of the M. J. Doran store, left Saturday night. She is to be married during the week to Mr. William McCleave Carson of Barre, Vt., at present an officer in the navy. Miss Fallon was given a "shower" at the closing of the store and many good wishes were tendered for her future happiness. The wedding trip will be to New York and Washington, after which a month will be spent at Barre.

WILLIAM HENRY DURFEE.

Well Known Paper Hanger Taken Suddenly Ill, Dying Sunday Afternoon.

Veteran of the Civil War, Survivor of Company F, and Member of St. Paul's Lodge.

Mr. William H. Durfee died Sunday afternoon at the residence of Mr. George D. Houghton on Newport avenue, where he had made his home for some time. He was apparently in his usual good health Saturday, but when returning home early in the evening, near Equality Park, he became suddenly ill and was assisted home by Mr. George S. Stoddard. He failed steadily, and in the morning was found to be in a serious condition, sinking rapidly to the end.

William Henry Durfee was born in Newport June 6, 1841, second son of William H. and Mary (Barker) Durfee, and a member of an old and prominent Rhode Island family, representatives of which have gained eminence in business, political and professional life. He traced his ancestry through five generations to Thomas Durfee, who was born in 1706 in Portsmouth.

The deceased received his education in the public schools of this city and became a clerk in the coal and wood business of the late William G. Peckham. He was afterward employed by the late William J. Munroe in Georgetown, S. C., and returning to Newport learned the painter's trade with the firm of Hudson & Austin.

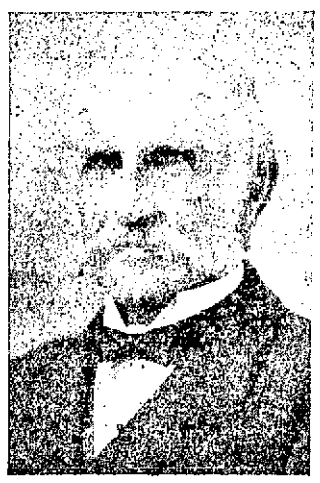

THE LATE WILLIAM H. DURFEE.

At the outset of the Civil war he enlisted in Company F, First Rhode Island volunteers, serving three months. He re-enlisted in Company C, Fifth Rhode Island infantry, and was promoted to second lieutenant February 19, 1863. Two weeks later he was captured at Croatan, N. C., and held a prisoner until March 1, 1865, when he was paroled. Being given a month's furlough, he resigned and received an honorable discharge. During the time in which he was held a prisoner he was confined in every prison in the South with the exception of Libby.

After the war he resumed the painting business, and at one time was engaged in the decoration on his own account. In more recent years he has been engaged exclusively in the paper hanging business.

He was a member of the Company F Association and at one time its president, being a regular attendant at the annual reunion. At its fiftieth anniversary, April 17, 1891, he was one of the 16 survivors present. One of the active members of Gen. G. K. Warren Post, Grand Army of the Republic, he served six years as its commander. He became a member of Lawton-Warren Post when the two bodies consolidated.

Mr. Durfee had been a member of St. Paul's Lodge of Masons since 1901 and for the greater part of that time its tyler, and had held membership in the higher bodies of Masonry. He was connected with the United Congregational Church. In politics he was a Republican, but had never held political office.

The deceased was twice married. April 1, 1865, he married Mary B. Wyman, daughter of William Wyman of this city. Their only children were twin sons, who died when six months old. Mrs. Durfee died May 31, 1896. Mr. Durfee later married Mary Louise, widow of Richard Clarke Lockrow of Wolcott, N. Y., and she died a few years ago. His surviving relatives are Mr. James C. Durfee, a nephew, and Miss Elizabeth Clarke Durfee, a niece.

Mr. Durfee was a quiet and unassuming man and attracted friends by his affable, courteous manner. He entered but little into public affairs, but in the veteran and fraternal organizations with which he was connected was faithful to the work given him to do, and devoted to their interests.

DEATH OF WILLIAM D. GRIERSON.

Mr. William D. Grierson, a machinist employed at the Torpedo Station, died Sunday afternoon at his home on Wellington avenue after an illness of two years. He had been a resident of Newport about three years, but on account of his illness was little known here. He came from Manchester, N. H., where he was a member of Lafayette Lodge of Masons and of a council of the Royal Arcanum. On coming to Newport he transferred his membership to Colonial Council of this city and that organization and St. John's Lodge have cared for him during his illness. He was also a member of the Torpedo Station Benefit Association. He leaves a widow.

"ISLAND" CARS TO STOP IN GLOBE VILLAGE.

Residents of Globe Village, Fall River, having made a request that the rule against the "island" cars stopping to take on passengers between the city hall and the state line in Fall River be amended, to allow "island" cars following locals to pick up passengers when the local car is full, the request after consideration by the railroad and the city officials has been granted by the Bay State Street Railway Company. The point made was that the speed of the "island" car was not hindered by this rule, as it could go no faster than the local ahead of it, and no through passengers were deprived of seats.

WARM WELCOME HOME.

Wives and Women Friends of the Artillery Surprise Them at the Armory.

Tired, Suffering from Colds, Party Returns from What is Pronounced a Great Trip.

The hundred Newporters who represented Rhode Island on Lake Erie in the celebration of the centennial anniversary of Perry's victory arrived home at 1 o'clock this morning, 20 hours from Buffalo, following 20 hours of sailing on the lake. The whole state party was held back several hours in reaching home, to accommodate Colonel Cutler and his private party. The legislature refused to allow any money for taking out the First Light Infantry of Providence, but being one of the state commission Colonel Cutler was able to hold back the state delegation from Buffalo, that he might derive the benefit in rates from the larger party. It was simply the climax to the series of events of the week, following the mix-ups in making preparations for the trip.

Colonel Cutler announced in Detroit that he would not make an early start from Buffalo for home. The state party made an effort to leave at 6 a. m., but somehow the railroad company was not ready to start until 7. Then followed what was little less than a crawl across New York state, and when Worcester was reached the road officials announced that Colonel Cutler had wired to hold the first section an hour and 10 minutes, until he could come up with the second section, and no pressure which could be brought to bear upon the people could change this plan. The excuse given is that two of the independent train's cars suffered from hot box and lost time until taken off. Going west, when the official train had this trouble, the independents went on ahead, but coming back the official was held for the independents to catch up.

The Newport party was more fortunate than the legislators from some other sections of the state, some of whom were landed in Providence at an hour which demanded spending the night there. As in starting out, the Newporters had a special train between here and Providence, and even the New York Central cars in which they left Buffalo came through to Newport.

It was a tired lot of travelers who landed here just before the clock struck 1. Many were complaining of colds or other troubles incident to travel, but they all came back with the feeling that they had had a big trip, and they knew, having been repeatedly told so, that they had done the state credit.

It was with surprise, when the men disembarked from the train here, that they found quite a gathering waiting on the platform. The legislative portion of the party had been wondering if the cabmen would be on hand. A large crowd had hung around in the cold to welcome the returning forces, and while this was a surprise it was a greater surprise which greeted the members of the Artillery Company when they arrived at their armory.

When Lieutenant Clarence A. Peabody was left in charge of the armory, nobody dreamed that he was going to instigate an event which the members of the company are not likely ever to forget. The thought came to him of a welcome home, and being communicated to Mrs. Peabody and Mrs. Frank W. King, they were soon in touch with Mrs. Frank P. King, wife of Colonel King. She joined heartily in the plan, and Mrs. Frank W. King soon found herself busy with the many details, in which Mrs. Peabody was equally active. They called on the wife or woman friend of practically every member of the company, and for fear any one might have been omitted issued a public notice to all.

It was planned to have a supper tonight, but the early (?) arrival of the command caused a change, and some of the women were working about all day, and waiting quite all night, for the return of their friends. President and Chef Edmund O. M. King of the Walter Lowrie Club had coffee on the stove in the basement of the armory, soon after noon, and all the afternoon home-made cakes and salads and fruit were arriving.

There was a fine gathering of the women to serve the feast. There were many false alarms and weary seasons of waiting, but the faithful women never wavered and good cheer abounded. Lieutenant Silas H. Hazard and Lieutenant Peabody were present and tireless in their aid of the women, while a few other men friends also stood ready to carry out their suggestions. Sergeant Marshall Rogers was able to be there, although still far from strong.

It had been planned to have a few brief ceremonies, and even a chaplain pro tem had been designated by the women. There was much arranging of electric light effects, some rehearsing of the women's chorus (and they did good work), and ever recurring fears that some small boy would go down to the station and give the whole plot away to the soldiers. One baby reposed in perfect silence for hours in his carriage, hid behind a cannon and the piano, and was there for the welcome, in perfect order.

At last the eventful moment arrived. Ordnance Sergeant Lawton, as the best man to make good time on his two good feet, was discovered in the offing, and quickly prevented from turning on the lights. He was given a place of honor, seated in front of the women and girls, who were massed on the stairs and platform, at the rear of the armory, ready to "burst into song" when the first voyager hove in sight.

As Colonel King, at the head of his gallant men, entered the armory all was darkness, and he was ready to call somebody to account. The women struck up "When Johnny Comes Marching Home", and as the colonel advanced one light after another was turned on. It was only a moving picture, for the bugles, entering at the head of the column, completely drowned out the singing. As the colonel caught a faint glimpse of the rear of the armory he was puzzled to know what might be there. Soon he and all his men took in the situation, as the women waived an inaudible welcome. It was one of the biggest surprises the command ever had, and the men, who had had all sorts of attentions and honors heaped on them, were now simply overcome.

Colonel King, having complimented his men on their bearing, started to dismiss the company, but was asked to delay a minute. His wife, modestly advancing to the front, in a few words extended a welcome to all, in behalf of the other wives and sweethearts. Here the formalities ceased to be formal. The women were ready with "America," and the men made a rush for the gun racks, and then, after a generous amount of embraces and kisses (for love and war have always gone together), they hastily disappeared up stairs. It was learned afterwards that some of these soldiers, whom no battle could frighten, had retreated and shed tears, so deeply had the welcome touched them. It was noticed that some faces had traces of moisture on them, as the general greetings were exchanged.

Then the girls and women brought in the piles of eatables and the coffee. The men didn't care half so much for this part of the proceedings—at least it seemed so to an onlooker. It was a fine spread, but there were "bushels" left. The coffee, however, was in demand, and there was plenty. The company soon quietly dispersed, the men having applauded the orders: "No more drills until November."

Among the willing workers for this successful event were Mrs. Frank W. King, Mrs. Frank P. King, Mrs. Clarence A. Peabody, Mrs. Arthur A. Sherman, Mrs. Marshall C. Rogers, Mrs. Alonzo A. Knowe, Mrs. William Knowe, Mrs. Charles I. Goodhue, Mrs. Robert C. Ebbs, Mrs. Daniel A. Peckham, Mrs. William J. Dawley, Miss Avis Snell, Mrs. Thomas Curry, Mrs. Benjamin C. Sherman, Mrs. Theodore C. Bliss, Mrs. Harry Amey, Mrs. Eben Rayner, Miss Annabelle King, Mrs. Charles A. Sherman, Mrs. Serene W. Woodhull, Miss Louise Luth, Mrs. Thomas Tease, Mrs. Orin Alger, Mrs. Thatcher T. Bowler, Mrs. Chapman, Mrs. James I. Groff, Mrs. Robert Munroe, Miss Sarah Hoyle, Mrs. Harry Issler, Mrs. Koechny, Mrs. Frasch, Mrs. David A. Lawton, Mrs. James L. Smith, Mrs. Robert Stoddard, Mrs. Katherine M. Turner, Mrs. Francis Barlow, the Misses Pinto, Mrs. William J. Browley, Mrs. George Ellis and Mrs. Everett I. Gorton.

The trip was not only the largest expedition on which the Artillery Company has ever been but the largest for which the state of Rhode Island has ever been responsible. The company went to the World's Fair in Chicago, a little longer distance, but was not featured in so many places. The state party was strangely mixed, some thought at the beginning, but at the end it was generally agreed that it could hardly be possible to make up a more harmonious group.

State officer, legislator and militiaman were all on one plane, and no distinction was shown, all sharing alike. The discipline was of the best, and while when conditions demanded full military dignity and form were carried out, at other times all were plain citizens, showing consideration toward each other. This feature was frequently commented upon and is likely to be felt later, while all were deeply chagrined at certain features of the trip which by force of circumstances caused the official party to play second fiddle.

Steamer Rochester, with the official party, which left Detroit at 11:20 (Central time) Friday night, arrived in Buffalo at 8:30 (Eastern time) Saturday evening. The trip was long drawn out because of the necessity of keeping under the Canadian shore as much as possible, to escape the heavy weather. There were times when the wind fairly whistled about the ship, and still by excellent navigation there was little discomfiture on board. It was fear of encountering the storm which caused Senator Sanborn to decide to leave Detroit earlier than actual running time called for, in order to be sure of reaching Buffalo in season to take the train as scheduled.

Twice the steamer rolled severely, once during the night at the western end of the lake, about the time the storm broke, and the other time when it was necessary to make by Long Point on the Canadian shore, late Saturday afternoon. The storm to which the ship was exposed caused much damge along the lake. Some crockery was broken on the ship when she rolled, and of course many of the men had a touch of seasickness.

When the ship arrived in Buffalo, at a different dock, all hands, regardless of how tired they might be or how their various illnesses might be affecting them, started out to see something of the city. Many of them walked about, as long as they could, and then went to the ship to spend a few hours trying to sleep, in an atmosphere which beats Providence River smells. There was little sleep and a prompt response to the reveille at 5 o'clock. Everything was in readiness for the start on the homeward trip except the train people.

It was cold and had been all the day before. All hands were chilled, tired and hungry. One of the men dropped on the wharf and was carried into the train, many were on the verge of collapse, and on the train at the very start Senator Hambly of North Kingstown and Adjutant General Abbot were placed in staterooms on the parlor cars, where they were under medical attention throughout the trip. Senator Hambly it was feared for a while would not rally, but both were much improved on arrival in Providence. One member of the independent party was left in Albany, because of an attack of grip.

While all are today showing the

(Continued on Sixth Page.)

Meet Me at Barney's

THE BALALAIKA ORCHESTRA ON THE VICTOR.

Five records of this wonderful Russian Orchestra recording faithfully all of the delicacy and beauty of the orchestra's rendition.

We will gladly play these records.

Closed all day Wednesday, Sept. 10, Perry Day.

Barney's MUSIC STORE

Accidents Will Happen.

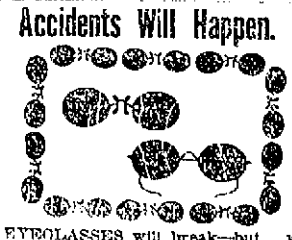

EYEGLASSES will break—but we can duplicate your broken lenses with little delay and without a prescription—if you bring some of the pieces to us. BRING YOUR BROKEN EYEGLASSES OR SPECTACLES TO

F. W. PUTMAN, O. D.,

118 SPRING ST. Tel. 186.

Office Hours 9 A. M. to 8 P. M.

Sundays by appointment.

LOCALS SHOULD HAVE WON.

Lowells Defeat Trojans by Close Score of 2 to 1, in Twelve Innings.

Contest With New England League Champions One of Greatest Games of the Season.

In one of the greatest base ball games ever seen on Wellington Park, Sunday, the Lowells, champions of the New England League, defeated the Trojans by the close score of 2 to 1, in 12 innings, a contest which the locals should have won. It being an ideal day for base ball, the largest crowd of the season turned out for the game and was well repaid. Both grand stand and bleachers were packed and crowds swarmed along the right and left-field lines to the fence. It was an excellent game to watch, both sides playing gilt-edged ball. At no time during the contest did the Trojans show any stage fright, though contending against the pennant winners.

Sheehan was in the best of form, pitching good ball at all times, while his opponent, Henderson, a left-hander, at first seemed to use a slow ball, a sort of "dope." In the sixth he started working fast ones. The Lowells connected for 11 hits, while the Trojans made only seven. Both pitchers were held well on the receiving end, as the score will show, there being no stolen bases. Carr was in remarkably fine form, nailing at second every runner who attempted to steal.

A hair-raising catch by Martin off Magee in the fourth brought the spectators to their feet. Martin ran far back to the fence, catching the ball and falling over a boy against the fence, but still holding the ball when he regained his feet. Two fast double plays by the Trojans helped make the game interesting when it looked as if the Lowells were going to do some scoring.

In the ninth, with every one rooting hard for the locals and the score 1-0 against them, Ralph O'Connell started trouble by poking out a single, only to be caught at second when Harvey hit one to the pitcher. It was a close play and in the mix-up Aubrey, the Lowell short-stop, was spiked and retired in favor of Flannery. Martin singled and Harvey was caught at third. With Martin on second West received a "hand" from the crowd when he stepped to the plate. He was equal to the emergency, hitting a hard double to right, which brought up the stands in an uproar. This tied the score at 1 each. Sheehan hit a slow bounder to first and the side was retired.

It looked like a score in the tenth for the locals. Gillis, the first batter, flied out to Clements; J. O'Connell had a life on an error, Carr popped up a high one to DeGroff and two successive errors by Flannery, the utility infielder who replaced Aubrey, filled the bases. With Harvey up some seemed to think it was all over, only to have him lift a foul fly to the catcher, with no score. In the twelfth Flan-

(Continued on Second Page.)

COAL

In all sizes.

WOOD

For open fires

—AND—

KNDLINGS

HEIRS GEORGE BOWEN.

Telephone 915.

We carry a full line of

Heating and Cooking Appliances,

Vacuum Cleaners,

Washing Machines, Etc.

Any of the above apparatus will be sent on two weeks' trial.

Telephone 28, or write

BAY STATE STREET RAILWAY CO.,

ILLUMINATING DEPARTMENT

449-455 THAMES ST.

Agricultural LIME,

Ground Limestone

For Acid Soils.

HYDRATED LIME.

JOHN M. FRIEND

Masons' Supplies, Drain and Sewer Pipe.

108 THIRD ST. Tel. 311.

NEW BOOKS.

Joyous Gard

By A. C. Benson.

Red Colonel

By George Edgar.

The Golden Road

By L. M. Montgomery.

Threads of Gray and Gold

By Myrtle Reed.

HART'S,

BOOKS, STATIONERY, PICTURES.

202 Thames Street.

CARR'S LIST.

The Business of Life,

By Robt. W. Chambers.

The Way of Ambition,

By Robert Hichens

Threads of Grey and Gold,

By Myrtle Reed.

The Golden Road,

By L. M. Montgomery

Author of Anne of Green Gables

Also a large assortment of

PENCIL BOXES.

DAILY NEWS BUILDING Tel. 653

Keep Warm

These cool mornings.

Very easy to do it if you have a

"PERFECT" OIL HEATER.

We sell them for only

$2.75

The Peckham Co

299-301 Thames St.

LAWTON'S STABLE

—AND—

CARRIAGE REPOSITORY

Horses and Carriages of all kinds to let by drive, day or month.

Seventy-five new and second-hand carriages for sale at all times.

Cor. Touro and Spring Sts.

FOR SALE.

Shingles, Laths, Compo Board, Lattice, Pickets, Fence Boards.

R. W. Curry,

General Contractor,

41 CHAPEL STREET.

Tel. 893.

BICYCLES

$25 to $50

Easy Payments.

Victor and Edison Phonographs & Records

AUTO SUPPLIES.

Cars to Rent with or without Drivers

TEL. 971 W. A. MAHER, OPEN EVENINGS 13 Farewell St.

THE NEWPORT JOURNAL AND WEEKLY NEWS

Is Especially Adapted for Mailing.